

AFS METALCASTING CONGRESS

April 3-5, 2018
Fort Worth, Texas

MOLDING A BETTER FUTURE



At the core of great foundriesSM



EXHIBITOR & PROGRAM GUIDE

Floor Plan | Exhibitor Listings | Sessions & More



At the core of great **machines.**SM



Steve Wright | Technical Team | **LAEMPEREICH.COM**



LAEMPE
GLOBAL PARTNER OF **sinto**

800mm

LAEMPE

TOUCH
LAEMPE

LAEMPE

LAEMPE

LFB 25

ABP INDUCTION

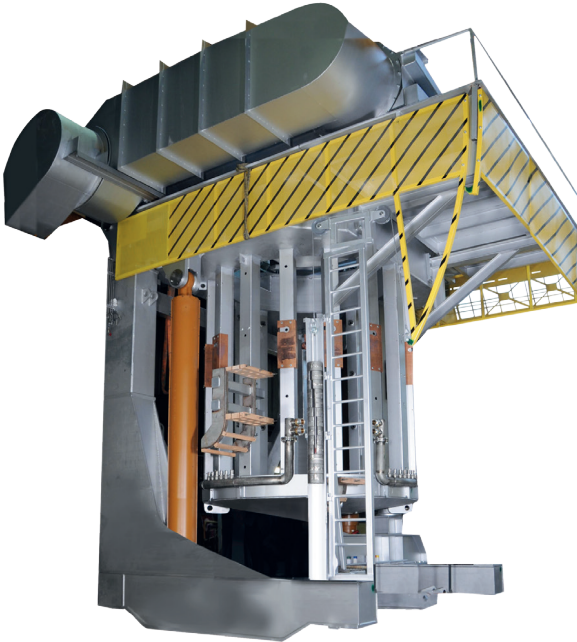

PEOPLE. TECHNOLOGY. SUCCESS.

We are an international market and technology leader of induction systems for melting, pouring and holding of ferrous and nonferrous metals.

Our success is based on our more than 400 dedicated employees. They provide the perfect combination of proven and innovative technology.



AFS METALCASTING CONGRESS

April 3-5, 2018 Fort Worth, Texas

Welcome to North America's premier conference and trade show for casting producers, buyers, and industry suppliers! This year's Metalcasting Congress is our 122nd, drawing on a proud tradition. We are excited to be here in Fort Worth, a great industrial city with plenty of visitor attractions and cultural attributes as well.

The technical and management content and insights to be offered over the next several days will help attendees optimize their success for months and even years to come. Among the many highlights this year are:

- The chance to interact with suppliers, metalcasters, and casting buyers on the show floor.
- Technical sessions where groundbreaking papers and expert panels will be presented.
- Informative management sessions on marketing and human resources.
- Compelling offerings by our Shared Interest Groups (SIGs) – Women in Metalcasting and Future Leaders in Metalcasting.
- Educational courses provided by the AFS Institute.
- Keynote addresses by Jean Bye of Dotson Iron Castings and noted economist/policy expert Stephen Moore.
- Annual Hoyt Memorial Lecture to be delivered by Dan Oman of Haley & Aldrich.
- The HUB – the focal point for meet-ups, AFS resources, e-Learning demonstrations, and the AFS Bookstore.
- The Annual Banquet and the President's Luncheon and Annual Business Meeting, where we will recognize excellence in a variety of categories.

Casting designers and end-users of castings will benefit from the casting design and purchasing education being offered as well as from the industry-exclusive Cast In North America exhibition that showcases the capabilities of North American metalcasters.

We thank our attendees and exhibitors for their support. We also recognize the work of the AFS committee and SIG members, and their supporting companies, who developed an excellent slate of educational programming. By taking advantage of these sessions, attendees can improve their technical and competitive position for the future. Thanks also to the AFS professional staff for their tireless work in making Metalcasting Congress a success.

We trust you will enjoy and profit from the sessions and exhibitions!



Doug Kurkul
Chief Executive Officer
American Foundry Society

Connect.
Like.
Tweet.
Post.



Metalcasting Congress 2018 App



Casting Connection
castingconnection.afsinc.org



American Foundry Society



#CastingCongress
@AmerFoundrySoc



Foundry and Diecaster Network / Metal Casting Design and Purchasing



American Foundry Society

The 122nd Metalcasting Congress is sponsored by the American Foundry Society (AFS), the leading metalcasting association in North America. Based in Schaumburg, IL, AFS provides members with advocacy, coordination and efforts in Washington, D.C., ongoing technical education through its Institute, as well as the transfer of innovative research and technology to the industry.



April 3-5, 2018 Fort Worth, Texas

METALCASTING CONGRESS

Table of Contents

122nd Metalcasting Congress

General Information.....	7
Special Events.....	11
Special Sessions.....	13
The HUB.....	15
Keynote Speakers.....	18
Congress Program.....	20
Division Chairs & Program Chairs.....	142
Congress at a Glance.....	<i>Inside Back Cover</i>
Exhibit Floor Plan.....	<i>Outside Back Cover</i>

122nd Metalcasting Congress Exhibitors

Featured Exhibitors.....	38
Exhibitor Booth List Alphabetical - Suppliers.....	41
Exhibitor Booth List Category - Suppliers.....	49
Exhibitor Directory - Suppliers.....	61
Exhibitor Booth List Alphabetical - Cast In North America.....	121
Exhibitor Booth List Category - Cast In North America.....	122
Exhibitor Directory - Cast In North America.....	124

Product Showcase

Product Showcase.....	129
-----------------------	-----

AFS Information

AFS and the Institute Board of Directors.....	135
AFS and the Institute National Officer & Director Nominees.....	138
2018 Awards.....	140
AFS Corporate Members.....	144
AFS and the Institute Upcoming Events.....	154

SHAPING THE FUTURE OF INDUCTION

Global
Sales &
Service

**VISIT US @
METAL CASTING CONGRESS
APRIL 3-5 • FT WORTH, TX
BOOTH #723**

Induction Melting Systems

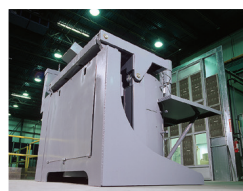

Service, Support & Manufacturing

- Coreless & Channel Furnaces
- Power Supplies
- Ferrous & Non-ferrous
- Melting, Holding & Duplexing
- Retrofits & Rebuilds
- Coil Repair
- Parts & Service
- Installation & Construction



World Headquarters
1745 Overland Avenue
Warren, Ohio USA 44483
+1-330-372-8511
+1-330-372-8608 Fax

24 / 7 Customer Service: 800-547-1527

Induction OEM for:



www.AjaxTocco.com



April 3-5, 2018 Fort Worth, Texas

METALCASTING CONGRESS

General Information

Registration

(Fort Worth Convention Center - Belt Buckle Lobby)

Monday, April 2:	4 – 6 p.m.
Tuesday, April 3:	7 a.m. – 5 p.m.
Wednesday, April 4:	7 a.m. – 5 p.m.
Thursday, April 5:	7 a.m. – 12:30 p.m.

** CompuSystems lead retrieval counter will be near the registration counters.*

Exhibit Hall

(Fort Worth Convention Center - Exhibit Hall A)

Wednesday, April 4:	9 a.m. – 6 p.m. (Reception with Exhibitors: 4:30 – 6 p.m.)
Thursday, April 5:	9 a.m. – Noon (Breakfast with Exhibitors: 9:30 a.m.)

**AFS Bookstore, HUB, Membership and Magazine areas will follow the Exhibit Hall schedule. A satellite AFS Bookstore will be open 8:30 a.m. – 3 p.m. on Tuesday, April 3 on the second floor near the escalators.*

Technical/Management Sessions

(Fort Worth Convention Center - Rooms 201C, 202A, 202B, 202C, 203B)

Tuesday, April 3:	8 a.m. – 4:45 p.m.
Wednesday, April 4:	8 a.m. – 4:45 p.m.
Thursday, April 5:	8 – 10:15 a.m.

Institute Sessions

(Fort Worth Convention Center - Room 203A)

Tuesday, April 3:	1:30 – 4:45 p.m.
Wednesday, April 4:	1:30 – 4:45 p.m.
Thursday, April 5:	8 – 10:15 a.m.

Technical Office / Speaker Ready Room

(Fort Worth Convention Center - Room 202D)

Monday, April 2:	1 – 5 p.m.
Tuesday, April 3:	7 a.m. – 5 p.m.
Wednesday, April 4:	7 a.m. – 5 p.m.
Thursday, April 5:	7 – 10 a.m.

AFS Office

(Fort Worth Convention Center - Room 100)

Monday, April 2:	1 – 5 p.m.
Tuesday, April 3:	8 a.m. – 5 p.m.
Wednesday, April 4:	8 a.m. – 5 p.m.
Thursday, April 5:	8 a.m. – 10 a.m.

GES Exhibitor Service Center / Owen Electric / Smart City

(Fort Worth Convention Center - Back of Exhibit Hall A)

Tuesday, April 3:	10 a.m. – 5 p.m.
Wednesday, April 4:	10 a.m. – 6 p.m.
Thursday, April 5:	9 a.m. – 12 p.m.

Minimum Age Restriction

Children under the age of 16 are not permitted on the show floor.



CLAY GRAPHITE XL - CRUCIBLE

When size matters

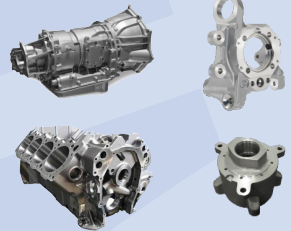
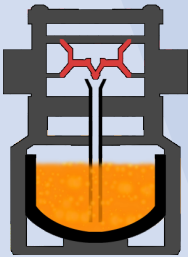

TYPICAL APPLICATION

- Aluminium holding for gravity and low pressure die casting

DISTINCTIVE COMPETENCIES

- High strength material structure enable us to manufacture the worlds largest crucibles

OUR GLOBAL CUSTOMER BASE



KSPG
Automotive

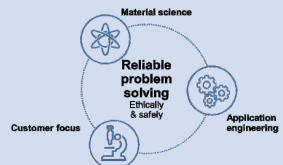

AFS Bookstore

A satellite AFS Bookstore will be open 8:30 a.m. – 3 p.m. on Tuesday, April 3 on the second floor near the escalators.

Main AFS Bookstore Location

The HUB – Booth 517 (Hours follow the Exhibit Hall schedule)

The HUB

Booth 517 (Hours follow Exhibit Hall schedule)

Excellence in Service Registration

The traditional book for registering your years of volunteer service in the metalcasting industry will be located in The HUB - Booth 517. AFS Members who have served the industry for five or more years are invited to register and receive the Volunteer Milestone Pin.

Policy on Audio and Video Recording

AFS reserves the right to any audio and video reproduction of any part of Metalcasting Congress. Recordings (audio, video, still photography, etc.) intended for personal use, distribution, publication or copyright without the express written consent of the association and the individual authors or exhibitors is strictly prohibited.

Antitrust Policy

The Antitrust Policy statement of the American Foundry Society is available to anyone attending Metalcasting Congress. Copies are available in the AFS Office.

Special Events/Sessions

Tuesday, April 3

Author Chair Breakfast

7 – 8 a.m.

(Fort Worth Convention Center – Room 200)

Keynote Speaker/Honorary Lecture:

10:30 – 11:30 a.m.

Disaster Recovery—Everyone's Worst Nightmare

Jean Bye - *Dotson Iron Castings - Mankato, MN*

(Fort Worth Convention Center – Ballroom C)

Copper Division Luncheon

11:30 a.m. – 1 p.m.

(Fort Worth Convention Center – Room 200) - *Ticketed Event*

Past President's Luncheon

11:30 a.m. – 1 p.m.

(Del Frisco's Restaurant – 812 Main St.) - *Invitation Only*

Annual Banquet Reception

6 – 7 p.m.

(Hilton Fort Worth – Crystal Ballroom – West Promenade) - *Cash Bar*

Annual Banquet

7 – 10 p.m.

(Hilton Fort Worth – Crystal Ballroom) - *Ticketed Event*

Wednesday, April 4

Author Chair Breakfast

7 – 8 a.m.

(Fort Worth Convention Center – Room 200)

Women in Metalcasting Breakfast

7:30 – 9 a.m.

(Fort Worth Convention Center – Room 204) - *Invitation Only*

Keynote – Hoyt Memorial Lecture:

10:30 – 11:30 a.m.

Changing Perceptions: The Need for an “Unbalanced Force”

Dan Oman - *Haley & Aldrich Inc. - Ann Arbor, MI*

(Fort Worth Convention Center – Ballroom C)

Division Recognition Luncheon

11:30 a.m. – 1 p.m.

(Fort Worth Convention Center – Room 204) - *Ticketed Event*

Future Leaders in Metalcasting Session

2 – 4 p.m.

(Fort Worth Convention Center – Room 203C) - *Invitation Only*

Exhibit Floor Reception

4:30 – 6 p.m.

(Fort Worth Convention Center – Exhibit Hall A)

Alumni Dinner

6:30 – 9:30 p.m.

(Cowboy Hall of Fame – Stockyard District) - *Ticketed Event - Alumni Only*

Thursday, April 5

Author Chair Breakfast

7 – 8 a.m.

(Fort Worth Convention Center – Room 202D)

Continental Breakfast With Exhibitors

9:30 – 10:30 a.m.

(Fort Worth Convention Center – Exhibit Hall A)

AFS Institute Course: Creating a Culture of Respect Through Feedback

(Fort Worth Convention Center – Room: 202B)

8 – 10:15 a.m.

Keynote Speaker:

10:30 – 11:30 a.m.

Economic and Political Update

Stephen Moore - *Heritage Foundation - Washington, D.C.*

(Fort Worth Convention Center – Ballroom C)

President’s Luncheon / Annual Business Meeting

11:30 a.m. – 1:30 p.m.

(Fort Worth Convention Center – Room 204) - *Ticketed Event*

Plant Tour

2:30 – 5 p.m.

(Midland Manufacturing Co.-Transportation Provided) - *Ticketed Event*

Other Rooms:

Committee Meeting Rooms

(Fort Worth Convention Center – Rooms 102 and 103)

Board Meeting Room

(Fort Worth Convention Center – Room 104)



April 3-5, 2018 Fort Worth, Texas

METALCASTING CONGRESS

Special Events

Most events take place at the [Fort Worth Convention Center](#) unless otherwise noted.

Copper Division Luncheon

Tuesday, April 3 | 11:30 a.m. | Room 200 | Ticket Required | \$55

The Copper Division will present its David Kunkel Distinguished Service award and will feature speaker Ed Brown of the North Fort Worth Historical Society. The Copper Division Scholarship will be presented. The luncheon is open to everyone with an interest in copper alloys.

Annual Banquet

Tuesday, April 3 | Cash bar 6 – 7 p.m. | Awards, dinner, then entertainment 7 – 10 p.m. | Hilton Fort Worth – Crystal Ballroom | Ticket Required | \$110

Join us for the presentation of the highest honor from AFS, the Gold Medal. This year's recipients are [John R. Keough, P.E.](#) and [Dr. David V. Neff](#).

The entertainment for the evening will be [It Takes 2 Dueling Pianos](#), with [Joe Phillips](#) and [Emmeline](#), two talented performers who will have everyone tapping their toes and singing along.

Joe Phillips is a keyboardist and vocalist who began his career in the Chicago area, touring with several bands and performing as a solo artist. He has composed music for corporate events and jingles for radio, as well as for hundreds of TV shows. He is founder of Joe Phillips Production Inc. In recent years, he has made his home in Dallas, where he composes and performs as a solo artist for events of all types.

Emmeline has been a pianist since the age of four and a songwriter since 11-and-a-half (because, when you're young, you count by "halves"). She earned a Bachelor of Arts in general music at Scripps College, where she studied voice, piano and music theory. Emmeline uses her versatile musical palette to explore stories of everyday life which allow each listener to forge an intense and immediate connection.

Women in Metalcasting Breakfast

Wednesday, April 4 | 7:30 a.m. | Room 204 (Invitation only)

This event is open to members of the Women in Metalcasting group and features a continental breakfast and networking with women who work in all facets of the metalcasting industry.

Division Recognition Luncheon

Wednesday, April 4 | 11:30 a.m. | Room 204 | Ticket required | \$55

This luncheon will feature the presentation of the Best Paper and Division awards, as well as the Applied Research and Howard F. Taylor Award.

Reception with Exhibitors

Wednesday, April 4 | 4:30 p.m. | Exhibit Hall A

Attendees are encouraged to mingle on the show floor with exhibitors. Enjoy snacks and refreshments.

Alumni Dinner

Wednesday, April 4 | 6:30 p.m. | Cowboy Hall of Fame | Ticket required (Must be alumni to attend) | \$100

Grab your cowboy hat and boots and join fellow alumni for dinner and a guided tour at the Texas Hall of Fame in the historic Stockyards District. The Texas Hall of Fame honors men and women who have excelled in the sport and business of rodeo and the Western lifestyle in Texas. The 100-plus inductees include Nolan Ryan, Tommy Lee Jones, Trevor Brazile, Don Edwards, George Strait, Lane Frost, Ty Murray, Barry Corbin, Red Steagall, Tuff Hedeman, J.J. Hampton and many more. They have their own booths containing personal memorabilia to view. (Includes transportation. Transportation departs from outside the Belt Buckle Lobby on Commerce Street.)

Continental Breakfast with the Exhibitors

Thursday, April 5 | 9:30 – 10:30 a.m. | Exhibit Hall A

Attendees are encouraged to visit exhibitors they still want to meet while grabbing a cup of coffee and breakfast.

President's Luncheon & Annual Business Meeting

Thursday, April 5 | 11:30 a.m. | Room 204 | Ticket required | \$55

Join the annual meeting, where the election of AFS officers and directors will be announced. In addition, the AFS Awards of Scientific Merit, Service Citations, Casting of the Year, Corporate Contribution Award and Millionaires Safety Awards will be presented.

Plant Tour

Thursday, April 5 | 2:30 – 5 p.m. | Ticket required | \$20

Join us for a tour of nearby AFS Corporate Member Midland Manufacturing Co. Midland specializes in water well cylinders and cast bronze products and is in its fourth generation of family leadership. The registration fee includes round-trip transportation as well as a beverage and light snack. (Transportation departs from outside the Belt Buckle Lobby on Commerce Street.)



April 3-5, 2018 Fort Worth, Texas

METALCASTING CONGRESS

Special Sessions

Sessions take place at the **Fort Worth Convention Center**. Full Education and Exhibits registration is required to attend special sessions.

Preparing for the Metalcasting Workplace of Tomorrow

Tuesday, April 3 | 8:30 - 10 a.m. | Room 203B

The panel discussion is hosted by human resource leaders across the metalcasting industry, spotlighting key topics from the February 2018 Metalcasting Industry Human Resources Conference. These key topics continue to impact our organizations as we prepare for the metalcasting workplace of tomorrow. Topics will include: Future of Performance Management, Managing Change and Mapping Your Succession Plan, Current Trends and Best Practices in Compensation, Building Your Employer Brand, Utilizing Technology for Recruitment, and Creating a Flexible Work Environment for Shop Floor Employees.

Work Hardening: How to Overcome Obstacles

Wednesday, April 4 | 9:15 - 10:15 a.m. | 203B

Whether it is the market, finances, people, systems, technology or change, the workplace is filled with challenges. From entry-level staff to CEOs, adversity in the workplace affects us all. How we embrace these challenges and our ability to learn and grow from them stand as a reflection of character, culture and adaptability. View challenges for what they are - obstacles for growth and opportunities to succeed.

Future Leaders in Metalcasting Session

Wednesday, April 4 | 2 - 4 p.m. | Room 203C (Invitation only)

Are you interested in hearing from both prospective new future leaders and those who have already started leading the way? Do you want to know what students are looking for in an employer? Do you want to hear some best practices on issues you are currently facing at your location? During the panel discussion, you will ask questions of leaders in the metalcasting industry on relevant topics in the industry and network with other professionals. The second half will consist of students entering the workforce or those recently engaged in the metalcasting industry. Get involved in this interactive discussion and learn ways to attract young talent and also discuss issues facing future leaders every day. Cocktails and appetizers will be provided during this event.

Creating a Culture of Respect Through Feedback

Thursday, April 5 | 8 a.m. | Room 203A

Today, it's more critical than ever to develop a culture of respect and safety for all employees. Senior leaders have one role in creating a workplace that promotes tolerance and collaboration. But the fact is we all have a stake in driving a safe and enjoyable work climate, whether you're a man or a woman, salaried or hourly, experienced or brand-new. One way you can support a thriving workplace is through your ability to deliver and receive feedback. We get a lot of feedback from bosses, colleagues, spouses, parents, neighbors, and customers – and it's never easy to accept. Why? Because even though we all want to learn and develop, we have a conflicting and fundamental need to be accepted and respected. Learn about three triggers of feedback and how to defuse the triggers before they impact your credibility, reputation, and a workplace that works for everyone. Through the unique Leading Edge blend of research and best practices, improvisational comedy, and interaction, you'll walk away more open and ready to learn. AFS Institute course sponsored in part by Women in Metalcasting. ***This special session is available to all attendees.***

Training for Excellence in Metalcasting

e-Learning
Solutions
Booth
517





April 3-5, 2018 Fort Worth, Texas

METALCASTING CONGRESS

The HUB Booth 517

The HUB is a dedicated area for connecting with AFS staff and other attendees. This area features the **AFS Bookstore**, **AFS Products & Services**, **AFS Makerspace** and the **Casting of the Year** display.

Ongoing features and activities include:

AFS Bookstore

The premier bookstore for people in the metalcasting industry. Practical and technical publications will be on hand, along with signature clothing and gift items.

AFS Products & Services

Whether you are a member of AFS or plan on becoming one, stop by and learn about the competitive edge AFS membership provides.

Additionally, AFS provides numerous opportunities for advertisers to reach decision-makers, both in metalcasting facilities and at OEMs. Whether you represent a metalcaster or a supplier to the metalcasting industry, AFS has a program for you! Our sales staff will be available to discuss opportunities for reaching metalcasters and buyers and designers of cast metal components.

Issues of *Modern Casting*, *Metal Casting Design & Purchasing*, *Global Casting Magazine* and *Melting Point* will be available. Stop by and pick up the latest issue.

AFS Institute

Spend a few minutes with The Institute learning how quality education in various aspects of metalcasting can advance your company. Metalcasting workforce training just became more convenient and affordable. Tour and demo our newly enhanced e-Learning modules.

AFS Makerspace

See AFS' new 3-D printer in action and get hands-on by making your own casting.



2018 Casting Competition

AFS and *Metal Casting Design & Purchasing* magazine recognize superior cast component design in the annual Casting Competition. Castings are judged by industry representatives based on the achievements of the material and casting processes showcased within the design. Winning castings will be on display in The HUB.

AFS Theater

The following presentations will take place in **The HUB**:

Wednesday, April 4

Excellence in Metalcasting Education with Shelly Dutler	10 – 10:30 a.m.
AFS/FEF Student Technology Digital Poster Contest	1 – 2 p.m.
Meet the Author featuring Ted Schorn	2 – 2:30 p.m.
Coming Soon at AFS with Doug Kurkul	2:30 – 3 p.m.
AFS Wisconsin Regional Casting Competition	
Winners: University of Wisconsin-Platteville	3 - 3:30
The Corporate Member Advantage with Ben Yates	3:30 – 4 p.m.

Thursday, April 5

Meet the Author featuring Dave Neff	10 – 10:30 a.m.
-------------------------------------	-----------------

Enter to Win an Apple TV 4K

Download the Metalcasting Congress Event app, complete the scavenger hunt and you will be entered in a raffle to win an Apple TV 4K and other prizes provided by the American Foundry Society.

*New EZX blast wheel
Built for optimal
performance.*

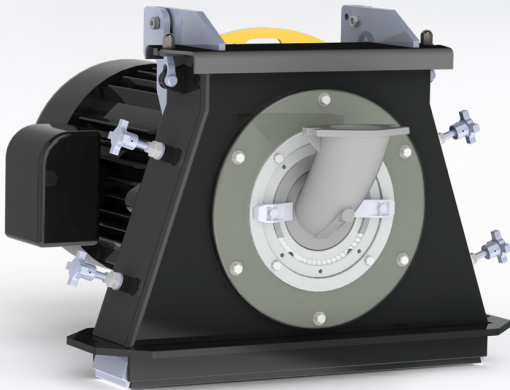

Extra Wear Life | Extra Time Saved | Extra Profitability

Experience easy time-saving assembly, longer wear life, and reduced abrasive consumption with EZX from Wheelabrator.

The new EZX blast wheel is uniquely built for heavy-duty applications. Re-engineered with the latest blast wheel technology, EZX helps foundries boost production and save time.

For optimal performance, visit
www.wheelabratorgroup.com
T: 800 544 4144 / 706 884 6884
E: info@wheelabratorgroup.com

wheelabrator
A Norican Technology

TWO WAYS ARE BETTER THAN ONE

CONVEYOR DYNAMICS



MULTIPLE FURNACE CHARGER WITH HIGH TEMPERATURE STAINLESS STEEL SPOUTS

CHOICES. Everybody like choices. Chicken or Beef. Light or Dark Beer. Forward or Reverse.  That is the case with the CDC Bi-Directional Vibratory Conveyor. Having the ability to choose direction provides flexibility when designing your material flow. Feed multiple furnaces, several shotblast machines or have different materials convey to different locations for the intended next process. The flexibility and choice is available with the Dyna Sync Dynamic Drive System® technology.



CONVEYOR DYNAMICS CORPORATION

Riverside Industrial Centre
7000 West Geneva Drive
St. Peters, MO 63376
USA

phone, 636.279.1111 fax, 636.279.1121
www.conveyordynamicscorp.com
info@conveyordynamicscorp.com



April 3-5, 2018 Fort Worth, Texas

METALCASTING CONGRESS

Keynote Speakers



Tuesday Keynote Speaker/Honorary Lecture **Disaster Recovery— Everyone's Worst Nightmare**

Jean Bye, *Dotson Iron Castings, Mankato, MN*

Tuesday, April 3 | 10:30 – 11:30 a.m.

Sponsored by the AFS Cast Iron Division

In the early morning hours of Sept. 23, Dotson Iron Castings experienced a fire that would destroy all of its molding capabilities, completely shut down its operation and require a recovery effort beyond what could ever have been detailed in a disaster recovery plan. Bye will talk about the many twists, turns, and lessons learned throughout the recovery process relating to disaster preparedness.



Hoyt Memorial Lecture **Changing Perceptions: The Need for an “Unbalanced Force”**

Dan Oman, *Haley & Aldrich Inc., Ann Arbor, MI*

Wednesday, April 4 | 10:30 – 11:30 a.m.

Perceptions are a function of information received from many different sources. These perceptions become firmly held beliefs that rarely, if ever, change. Today, the typical perception of the metalcasting industry is that of a smokestack industry utilizing low technology and lacking in challenging career opportunities. This perception remains virtually unchanged since the 1970s. According to Newton's First Law of Motion, an object moving in space continues to move in the same direction at a constant velocity in the absence of an unbalanced force. In the absence of an unbalanced force, perceptions also will not change. Over the past 40 years, many individuals have acted as an unbalanced force to change perceptions. This presentation will examine the common aspects of these efforts so that each of us can have an impact on perceptions.



Thursday Keynote Speaker **Economic and Political Update**

Stephen Moore, *Heritage Foundation, Washington, D.C.*
Thursday, April 5 | 10:30 – 11:30 a.m.

Respected economist Stephen Moore was Senior Economic Adviser to the Trump Campaign in 2016.

“Stephen Moore is one of the foremost experts on tax policy and one of the most influential advocates for economic growth,” said Doug Kurkul, CEO of the American Foundry Society. “The insight and perspective he offers will benefit Metalcasting Congress attendees in their business planning and decision-making.”

Moore is currently the Distinguished Visiting Fellow for the Project for Economic Growth at the Heritage Foundation. In prior roles, he was the Founder of the Club for Growth, a member of the *Wall Street Journal* editorial board, and Founder of the Free Enterprise Fund. Moore was the Co-Founder of the Committee to Unleash Prosperity, alongside Arthur Laffer, Steve Forbes and Larry Kudlow.

The author or co-author of several books, Moore earned a bachelor of arts degree from University of Illinois at Urbana-Champaign. He holds a Master of Arts in economics from George Mason University. Moore’s commentary has often been featured on CNN, Fox News, and other news outlets.

Explore **The Art of Detection.**

Cast parts for the automotive industry have to fulfill the highest standards. Foundries expect maximum availability and reliability from their inspection systems. The X-ray systems from YXLON not only meet these requirements but also deliver extremely brilliant digital images. The result is optimally controlled production processes and decisions made with certainty.

Easily fulfilling your customer specifications thanks to efficient X-ray inspection processes – that’s The Art of Detection.



Please visit us at
122nd METALCASTING CONGRESS
April 3-5, 2018
Ft. Worth, Texas, **Booth #129**

YXLON

A Company of the Comet Group

Contact Richard Cox at 847-987-0967
richard.cox@yxlon.com / www.yxlon.com



AFS
METALCASTING CONGRESS

Congress Program

April 3-5, 2018 Fort Worth, Texas

(Subject to change)

To complement the exhibit floor, the 122nd Metalcasting Congress offers engaging keynote speakers, numerous shared interest group meetings, exciting programs, interactive AFS Institute courses, and expansive technical and managerial sessions.

Full Education and Exhibits registration is required to attend all sessions except for the sessions with blue and grey backgrounds.

Tuesday, April 3

7 a.m.

Author/Chair Breakfast

Room 200

8 - 9 a.m.

Room: 202C

Presented by the Copper Division

Session Chairs: Jeff Sorenson, I Schumann & Co., Bedford, OH; Andrew Bain, Ford Meter Box Co., Inc., Wabash, IN

Panel: Multiple Alloys Scrap Management: Alloy Issues, Segregation, and In-Plant Management (18-126)

James Michel, Copper Development Association Inc., New York, NY; Mike Galvin, Buck Co. Inc., Quarryville, PA

Category: Nonferrous

Track: Technical

Room: 202A

Presented by the Engineering Division

Session Chair: Greg Bray, Electric Controls & Systems Inc., Birmingham, AL

Research into the Quantitative Evaluation of Casting Surfaces Using 3-D Laser Scanning (18-090)

Nathaniel Bryant, University of Northern Iowa, Cedar Falls, IA

Category: Engineering & Technology

Track: Technical

Room: 201C

Presented by the Lost Foam Division

Session Chair: Elodie Thonnard, StyroChem Canada Ltd., Baie-D'urfe, QC, Canada

Use of X-Bead and Inline Hot Air Expanders for Lost Foam Patterns II (18-134)

Melissa Wallum, StyroChem Canada Ltd., Baie-D'urfe, QC, Canada

Category: Molding

Track: Technical

Use of Novel Lost Foam Technology for 9000 lbs. and Beyond for Steel and Other Ultra-Low Carbon Alloys (18-135)

Will Jeffs, Castings Technology International, Rotherham, UK

Category: Molding

Track: Technical

Room: 202B

Presented by the Melting Methods & Materials Division

Session Chair: Scott Stiefvater, ABP Induction LLC, Union Grove, WI

The Twin Chamber Cokeless Furnace for Ferrous Castings at Low Emissions (18-017)

Baha Abulnaga, Maztherm Cokeless Melting Inc., Sumas, WA

Categories: Environmental Health & Safety, Ferrous, Engineering & Technology, Business of Metalcasting

Track: Technical

8:30 – 10 a.m.

Room: 203B

Presented by the Human Resources Division

Session Chair: Brian Lewis, Foundry Educational Foundation, Schaumburg, IL

Panel: Preparing for the Metalcasting Workplace of Tomorrow (18-161)

Kirk Kallio, Waupaca Foundry Inc., Waupaca, WI; David Shouse, Lodge Mfg. Co., South Pittsburg, TN; Teresa Weber, ATEK Metal Technologies, New Hampton, IA, Liz Ulman, Dotson Iron Castings, Mankato, MN

Categories: Business of Metalcasting, Professional Development

Tracks: Management, Student

9:15 - 10:15 a.m.

Room: 202C

Presented by the Copper Division

Session Chairs: Bill Johnson, AY McDonald Mfg. Co., Dubuque, IA; Jim Valentine, Neptune Technology Group Inc., Tallassee, AL

Panel: Core Production and Tooling Design Optimization Using Numerical Core Blowing Simulation (18-127)

Jarek Olszak, Laempe + Reich Corp., Trussville, AL; Mauricio Velazquez Blandino, Magma Foundry Technologies Inc., Schaumburg, IL

Categories: Nonferrous, Molding

Track: Technical

Room: 201C

Presented by the Lost Foam Division

Session Chair: Glover Kerlin, BRP US Inc., Spruce Pine, NC

The Development of Lost Foam Casting in China (18-136)

Guo Peng, Huazhong University of Science & Technology, Wuhan, China

Category: Molding

Track: Technical

3-D Printing of Lost Foam Tooling (18-137)

Marshall Miller, Flowserve, Irving, TX

Categories: Molding, Engineering & Technology

Track: Technical

Room: 202B

Presented by the Melting Methods & Materials Division

Session Chair: Brian Johnson, Hickman Williams & Co., Oak Brook, IL

Panel: U.S. Foundry Coke Suppliers: Sustainable Partners for U.S. Metalcasters (18-122)

David Ailor, American Coke and Coal Chemicals Institute, Washington, D.C.;

David Kasun, Kuttner LLC, Port Washington, WI

Category: Ferrous

Track: Technical

10:30 - 11:30 a.m.

Room: Ballroom C

Keynote Speaker/Honorary Lecture:

Sponsored by the AFS Cast Iron Division

Disaster Recovery – Everyone's Worst Nightmare (18-150)

Jean Bye, Dotson Iron Castings, Mankato, MN

Categories: Ferrous, Engineering & Technology,

Business of Metalcasting

Tracks: Technical, Management, Student, Designer, Buyer

11:30 a.m. - 1 p.m.

Room: 200

Copper Division Luncheon

Ed Brown, North Fort Worth Historical Society, Fort Worth, TX

Ticket Required

1:30 - 3 p.m.

Room: 201C

Presented by the Aluminum Division

Session Chair: Herbert Doty, General Motors, Pontiac, MI

Evolution of Aluminum Cylinder Head Alloys (18-116)

Francis Breton, Rio Tinto, Saguenay, QC, Canada

Category: Nonferrous

Track: Technical

Evaluation of A New High Temperature Cast Aluminum Alloy for Cylinder Head Applications (18-034)

Qigui Wang, Devin Hess, General Motors, Pontiac, MI; Xinyan Yan, Alcoa Technical Center, New Kensington, PA; Francis Caron, Alcoa Technical Center, Deschambault, QC, Canada

Categories: Casting Design & Purchasing, Nonferrous, Engineering & Technology

Tracks: Technical, Designer, Buyer

An Aluminum Casting Alloy for High Performance Engines (18-069)

David Weiss, Eck Industries, Inc., Manitowoc, WI

Categories: Casting Design & Purchasing, Nonferrous, Engineering & Technology

Tracks: Technical, Designer, Buyer

Room: 202A

Presented by the Cast Iron Division

Session Chairs: Matt Meyer, Kohler Co., Kohler, WI; Brandon Reneau, Caterpillar Inc., Mapleton, IL

Solidification Pattern of Silicon Alloyed Ductile Cast Irons (18-022)

Stelian Stan, Julian Riposan, Mihai Chisamera, Politehnica University of Bucharest, Romania, Bucharest; Michael Barstow, Consultant Metallurgist, Napa, CA

Categories: Casting Design & Purchasing, Ferrous

Tracks: Technical, Designer, Buyer

Modelling the Variation of Tensile Properties of High Silicon Ductile Iron (18-040)

Peter Hammersberg, Kenneth Hamberg, Chalmers University of Technology, Göteborg, Sweden; Henrik Borgstrom, Swerea SWECAST AB, Jonkoping, Sweden; Joachim Lindkvist, Volvo Powertrain, Göteborg, Sweden; Lars-Erik Björkegren, LEB Casting Technology, Jönköping, Sweden

Categories: Casting Design & Purchasing, Ferrous, Engineering & Technology

Tracks: Technical, Designer, Buyer

Stop Name Calling - Identify Casting Defects by Appearance to Reduce Scrap (18-067)

Dr. Sudesh Kannan, Co-Power LLC, Schaumburg, IL; Abhishek Pathak, Kautex Textron Inc., Muskegon, MI; Tom Cobett, Tom Cobett and Associates, Strongsville, OH

Categories: Casting Design & Purchasing, Ferrous, Nonferrous, Molding, Engineering & Technology, Business of Metalcasting

Tracks: Technical, Designer, Buyer

Room: 202C

Presented by the Copper Division

Session Chairs: Dan Geyer, Mueller Co., Decatur, IL; Andy Shea, AY McDonald Mfg. Co., Dubuque, IA

Panel: Safety in the Foundry - Tips and Tools for Achieving a Safer Workplace (18-124)

Tom Slavin, Slavin OSH Group LLC, Chicago, IL; Shawn Sexauer, Neenah Foundry Co., Neenah, WI; Ted Schorn, Enkei America Inc., Columbus, IN

Category: Copper

Track: Technical

Room: 202B

Presented by the Melting Methods & Materials Division

Session Chairs: Marc King, Globe Metallurgical Inc., Beverly, Ohio; Jeff Smithberger, Superior Graphite Co., Chicago, IL

Panel: An Update on the Latest Trends in Ferrous Charge Materials (18-121)

Lenny Basaj, Metal Technologies Ravenna Ductile Iron Plant, Ravenna, MI; David Borsuk, Sadoff Iron & Metal Co., Fond du Lac, WI; Gene Holloway, Hickman Williams & Co., Oak Brook, IL; Tim Hogan, National Material Trading, Elk Grove Village, IL

Category: Ferrous

Track: Technical

Pig Iron: A Value-Adding Feedstock for Ferrous Castings (18-045)

Chris Barrington, International Iron Metallics Association, Guildford, UK

Categories: Ferrous, Business of Metalcasting

Track: Technical

1:30 - 4:45 p.m.

Room: 203A

AFS Institute

Virtual Casting Process (18-146)

Bo Wallace, AFS Institute, Schaumburg, IL

Categories: Casting Design & Purchasing, Professional Development

Tracks: Technical, Student, Designer, Buyer

3:15 - 4:45 p.m.

Room: 201C

Presented by the Aluminum Division

Session Chair: Tom Prucha, MetalMorphosis LLC, Rochester Hills, MI

Metallurgical Properties Inside a Tilt Poured Permanent Mold Structural Aluminum AlSi7Mg03 (A356) Casting (18-011)

Franco Chiesa, Quebec Metallurgy Center, Trois-Rivières, QC, Canada; Jeremy Carignan, Centre de Métallurgie du Québec, Trois-Rivières, QC, Canada; David Levasseur, Gheorghe Marin, Quebec Metallurgy Center, Trois-Rivières, QC, Canada; Michel Jutras, Powercast Manufacturing Inc., St-Eustache, QC, Canada

Categories: Nonferrous, Engineering & Technology

Track: Technical

Defining True Production Costs While Meeting Optimal Casting Quality (18-049)

John Hambleton, Magma Foundry Technologies Inc., Schaumburg, IL
Categories: Ferrous, Nonferrous, Engineering & Technology, Business of Metalcasting

Track: Technical

Room: 202A

Presented by the Cast Iron Division

Session Chairs: George Kokos, Caterpillar Inc., Peoria, IL; Andy Adams, Foseco, Cleveland, OH

Panel: Money Saving Ideas/Problems Solved Using Six Sigma (18-143)

Lizeth Medina-Alatorre, Neenah Foundry Co., Neenah, WI; Brandon Reneau, Caterpillar Inc., Mapleton, IL; Roxanna Stein, Waupaca Foundry Inc., Tell City, IN; Joe Renze, John Deere Foundry, Waterloo, IA; Ray Staral, Dura-Bar, Woodstock, IL

Categories: Ferrous, Engineering & Technology

Track: Technical

Room: 203B

Presented by the Marketing Division

Session Chair: Wendy Pilcher, Magma Foundry Technologies Inc., Schaumburg, IL

Branding Yourself: How to Use Social Media to Invent or Reinvent Yourself (18-154)

Erik Deckers, Pro Blog Service, Orlando, FL

Category: Business of Metalcasting

Track: Management

Room: 202B

Presented by the Melting Methods & Materials Division

Session Chair: Steve Heger, Waupaca Foundry Inc., Waupaca, WI

Panel: Channel Induction Refractory Installation, Maintenance and Safety (18-140)

John Walsh, Saint Gobain Ceramics, Worcester, MA; Johnny Hill, Martin Foundry, Dallas, TX; Jack McMillin, Ajax Tocco Magnethermic Corp., Warren, OH; Bill Matarazzo, Inductotherm Corp., Rancocas, NJ; Pat Leper, Saveway USA Corp., North Canton, OH

Category: Ferrous

Track: Technical

Panel Topics:

- Walsh: Inductor Refractory Installation
- Hill: Uppercase Refractory Installation
- McMillin: Channel Furnace Periodic and Preventive Maintenance
- Matarazzo: Channel Furnace Safety
- Leper: Moisture in Refractory

Room: 202C

Presented by the Molding Methods & Materials Division

Session Chairs: Scott Giese, University of Northern Iowa, Cedar Falls, IA; Jay Morrison, Carpenter Brothers Inc., Mequon, WI

What Impact Will 3-D Metal Printing Have on Investment Casting? (18-109)

Tom Mueller, Mueller AMS, New Berlin, WI

Categories: Molding, Business of Metalcasting

Track: Technical

AFS Research: Firing Time/Temperature Effect on Investment Shells Thermos-Mechanical Properties (18-050)

Mingzhi Xu, Missouri University of Science & Technology, Rolla, MO; Joe Govro, MetalTek International, Pevely, MO; Madison Wooley; Scott Vogel, Wayne Pugh, Missouri University of Science and Technology, Rolla, MO

**Categories: Ferrous, Nonferrous, Molding, Engineering & Technology,
Business of Metalcasting**

Track: Technical

6 p.m.

Hilton Fort Worth – Crystal Ballroom – West Promenade

Annual Banquet Reception - Cash Bar

7 p.m.

Hilton Fort Worth – Crystal Ballroom

Annual Banquet

Ticket Required

Wednesday, April 4

7 a.m.

Room 200

Author/Chair Breakfast

7:30 – 9:00 a.m.

Room 204

Women in Metalcasting Breakfast - Invitation Only

8 - 9 a.m.

Room: 201C

Presented by the Aluminum Division

Session Chair: David Weiss, Eck Industries Inc., Manitowoc, WI

MultiMaterial Casting - Practical Foundry Guidelines (18-082)

Carl Soderhjelm, Diran Apelian, Worcester Polytechnic Institute, Worcester, MA

**Categories: Nonferrous, Engineering & Technology,
Business of Metalcasting**

Track: Technical

Creating Knowledge from Big Data in Metal Casting Operations (18-120)

Adam Kopper, Brunswick Corp., Fond du Lac, WI; Ning Sun, Diran Apelian, Worcester Polytechnic Institute, Worcester, MA

**Categories: Nonferrous, Engineering & Technology,
Business of Metalcasting**

Track: Technical

Room: 202C

Presented by the Engineering Division

Session Chair: Greg Bray, Electric Controls & Systems Inc., Birmingham, AL

Integrating your QMS (Quality Management System) with your ERP (Enterprise Resource Planning) System (18-117)

Patrick McCrevan, B&L Information Systems, Inc., Bridgman, MI

Categories: Engineering & Technology, Business of Metalcasting

Track: Technical

Room: 202A

Presented by the Molding Methods & Materials Division

Session Chairs: Matt Calcutt, Rochester Metal Products Corp., Rochester, IN;

Steve Neltner, IMERYS, Cincinnati, OH

Hot Permeability (18-037)

Sam Ramraitan, Prayag Patel, Dariush Moradinezhad, Western Michigan University, Kalamazoo, MI

Categories: Ferrous, Nonferrous, Molding, Engineering & Technology

Track: Technical

AFS Research: Effect of Water Quality on Green Sand Properties (18-009)

Bo Wallace, AFS Institute, Schaumburg, IL; Sairam Ravi, Jerry Thiel, University of Northern Iowa, Cedar Falls, IA

Categories: Ferrous, Nonferrous, Molding

Track: Technical

Room: 202B

AFS Research: New Tools for Casting Design and Simulation Engineers (18-139)

Jiten Shah, Product Development & Analysis LLC, Naperville, IL

Categories: Casting Design & Purchasing, Engineering & Technology

Tracks: Technical, Designer, Buyer

9:15 - 10:15 a.m.

Room: 201C

Presented by the Aluminum Division

Session Chair: Steve Sikorski, Magma Foundry Technologies Inc.,

Schaumburg, IL

AFS Research: Understanding Barium as a Modifier in Al-Si Alloys (18-068)

David Weiss, Eck Industries, Inc., Manitowoc, WI; Thomas Wood, Michigan Technological University, Houghton, MI

Categories: Ferrous, Engineering & Technology

Track: Technical

Influence of Strontium and Aluminum Oxides on Porosity Formation in Al-Si Castings (18-098)

Agnes Samuel, Fawzy Samuel, Université du Québec à Chicoutimi, Chicoutimi-Saguenay, QC, Canada; Herbert Doty, General Motors, Pontiac, MI; Salvador Valtierra Gallardo, Nematik, S.A., Garza Garcia, Mexico

Category: Nonferrous

Track: Technical

Room: 202B

Presented by the Cast Iron Division

Session Chairs: Lizeth Medina-Alatorre, Neenah Foundry Co., Neenah, WI; Greg Miskinis, Waupaca Foundry Inc., Waupaca, WI

AFS Research: Influence of Mn and S on the Microstructure of Cast Iron (18-091)

Richard Gundlach, Element Materials Technology, Wixom, MI

Category: Ferrous

Track: Technical

AFS Research: Influence of Mn-S Balancing on Fatigue Strength in Cast Iron (18-094)

Richard Gundlach, Element Materials Technology, Wixom, MI

Category: Ferrous

Track: Technical

Room: 202C

Presented by the Environmental Health & Safety Division

Session Chair: Michael Lenahan, Fairmount Santrol, Benton Harbor, MI

Panel: EH&S Hot Topics and Washington Update (18-131)

Jeet Radia, McWane Inc., Birmingham, AL; Greg Kramer, ME Elecmetal, Duluth, MN; Jeff Hannapel, The Policy Group, McLean, VA; Stephanie Salmon, AFS Washington Office, Washington, D.C.

Categories: Environmental, Health & Safety

Track: Technical

Room: 202A

Presented by the Molding Methods & Materials Division

Session Chair: Jeff Krause, Mitch Patterson, HA International LLC, Westmont, IL

Silver Anniversary Lecture: Processing of Foundry Sands for Re-Use Within the Foundry - Past, Present and Future (18-141)

Robert Voigt, Penn State University, University Park, PA

Categories: Molding, Engineering & Technology

Track: Technical

Room: 203B

Presented by the Women in Metalcasting Division

Session Chair: Patti Buksa, Laempe + Reich, Trussville, AL

Panel: Work Hardening: How to Overcome Obstacles (18-145)

Sara Timm, Waupaca Foundry Inc., Waupaca, WI; Emily Shedlarski, Mueller Co., Chattanooga, TN; Sandy Calabrese, General Motors, Defiance, OH; Laura Grondin, Virginia Industries Inc., Rocky Hill, CT

Categories: Business of Metalcasting, Professional Development

Tracks: Management, Student

10:30 - 11:30 a.m.
Room: Ballroom C

Keynote Presentation: Hoyt Memorial Lecture

Changing Perceptions: The Need for an "Unbalanced Force" (18-103)
Dan Oman, Haley & Aldrich, Inc., Ann Arbor, MI

Categories: Environmental Health & Safety, Business of Metalcasting
Track: Technical, Management, Student, Designer, Buyer

11:30 a.m. – 1:30 p.m.

Room 204

Division Recognition Luncheon

Ticket required

1:30 - 3 p.m.

Room: 201C

Presented by the Aluminum Division

Session Chair: Randy Oehrlein, Carley Foundry Inc., Blaine, MN

Challenges in the Design and Manufacture of Efficient, Downsized ICE Cylinder Heads (for Future Vehicles) (18-133)

Remi Martinez, Linamar Montupet Light Metal Casting, Livonia, MI

Categories: Casting Design & Purchasing, Nonferrous
Tracks: Technical, Designer, Buyer

Thermal Treatment of Al-Mg-Ce Alloys (18-070)

David Weiss, Eck Industries, Inc., Manitowoc, WI

Categories: Casting Design & Purchasing, Nonferrous, Engineering & Technology, Business of Metalcasting
Tracks: Technical, Designer, Buyer

Effects of Transition Elements and Si Content on the Tensile Properties of an Al-Cu Alloy at Ambient and High Temperature (18-101)

Ahmed Ibrahim, Agnes Samuel, Fawzy Samuel, Université du Québec à Chicoutimi, Chicoutimi-Saguenay, QC, Canada; Herbert Doty, General Motors, Pontiac, MI

Category: Nonferrous

Track: Technical

Room: 202B

Presented by the Cast Iron Division

Session Chairs: Kathy Hayrynen, Applied Process Inc., Livonia, MI; Lizeth Medina-Alatorre, Neenah Foundry Co., Neenah, WI

A Novel Inoculant Promoting a Type A Graphite Structure in Gray Iron While Minimizing Slag Generation in Pouring Boxes (18-043)

Cathrine Hartung, Elkem Foundry Products, Kristiansand, Norway; Matthew Liptak, Elkem Materials Inc., Pittsburgh, PA

Categories: Ferrous, Engineering & Technology, Business of Metalcasting

Track: Technical

Shrinkage Induced Gas Porosity Model for Analysis of Solidification Shrinkage in Castings (18-030)

Sung-Bin Kim, Dong-Hoon Roh, Young-Hoon Yim, AnyCasting Software Co., Ltd., Seoul, South Korea; Doru Stefanescu, University of Alabama and Ohio State University, Dublin, OH

Categories: *Ferrous, Engineering & Technology*

Track: *Technical*

AFS Research: Effect of Non-Metallic Inclusions on Solidification of Inoculated SGI (18-083)

Simon Lekakh, Missouri University Science and Technology, Rolla, MO

Category: *Ferrous*

Track: *Technical*

Room: 202C

Presented by the Environmental Health & Safety Division

Session Chair: Fred Kohloff, Keramida Inc., Indianapolis, IN

Silica Source Reduction - Determining Feasibility (18-130)

Trent Blake, Keramida, Indianapolis, IN

Categories: *Environmental Health & Safety, Business of Metalcasting*

Track: *Technical*

Panel: Understanding and Implementing the New OSHA Silica Rule (18-132)

Tom Slavin, Slavin OSH Group LLC, Chicago, IL; Bob Scholz, TRC Solutions, Brookfield, WI; Fred Simpson, McWane Inc., Birmingham, AL; Stephanie Salmon, AFS Washington Office, Washington, D.C.; Fred Kohloff, Keramida Inc., Indianapolis, IN

Categories: *Environmental Health & Safety*

Track: *Technical*

Room: 203B

Presented by the Marketing Division

Session Chair: Rich Jefferson, Shannon Wetzel, American Foundry Society, Schaumburg, IL

Casting of the Year Case Study from Aristo-Cast (18-155)

Paul Leonard, Aristo-Cast Inc., Almont, MI

Categories: *Casting Design & Purchasing, Nonferrous, Molding*

Tracks: *Management, Designer, Buyer*

Room: 202A

Presented by the Molding Methods & Materials Division

Session Chairs: Jerry Thiel, University of Northern Iowa, Cedar Falls, IA; Brodie Biersner, HA International LLC, Westmont, IL

Panel: AFS Mold Metal Interface Committee – Defects, Coating and Additives (18-128)

Jeff Cieplewski, Prince Minerals LLC, Milwaukee, WI; Jay Morrison, Carpenter Brothers Inc., Mequon, WI; Sam Ramrattan, Western Michigan University, Kalamazoo, MI; Harry Seibel, REFCOTEC Inc., Orrville, OH

Category: *Molding*

Track: *Technical*

Preliminary Investigation and Method to Determine Resin Content For 3-D Sand Printers (18-053)

Kip Woods, University of Northern Iowa, Cedar Falls, IA; Michael Richardson, Sudhir Trikha, HA International, Westmont, IL

Categories: *Ferrous, Nonferrous, Molding, Engineering & Technology, Business of Metalcasting*

Track: *Technical*

1:30 - 4:45 p.m.

Room: 203A

AFS Institute

Identifying the Correct Casting Defect (18-147)

Shelly Dutler, AFS Institute, Schaumburg, IL

Categories: *Casting Design & Purchasing, Professional Development*

Tracks: *Technical, Student, Designer, Buyer*

2 - 4 p.m.

Room: 203C

Presented by the Future Leaders of Metalcasting

Session Chair: Megan Kirsh, Kirsh Foundry Inc., Beaver Dam, WI

Panel: Today's Students, Tomorrow's Future Leaders in Metalcasting (18-148) - Invitation Only

Jeff Cook, Eagle Alloy Inc., Muskegon, MI; Joey Leonard, The H.S. Group Inc., Green Bay, WI; Liz Ulman, Dotson Iron Castings, Mankato, MN; Brandon Kruse, Sinto America, Lansing, MI; Mattie LaPrade, AMERICAN Cast Iron Pipe Company, Birmingham, AL; Aidan King, University of Alabama-Birmingham, Birmingham, AL; Bo Wallace, AFS Institute, Schaumburg, IL; Austin Partin, Purdue University, West Lafayette, IN

Categories: *Business of Metalcasting, Professional Development Management*

Tracks: *Management, Student*

3:15 - 4:45 p.m.

Room: 201C

Presented by the Aluminum Division

Session Chair: Brian Began, Foseco, Cleveland, OH

AFS Research: Influence of Core Variables in Aluminum Semi-Permanent Mold Dimensions (18-077)

Russ Stein, Michigan Technological University, Houghton, MI; Randy Oehrlein, Carley Foundry Inc., Blaine, MN

Categories: *Nonferrous, Molding, Engineering & Technology, Business of Metalcasting*

Track: *Technical*

The Influence of Sand Mold/Core Properties on the Solidification of Aluminum Alloy (18-093)

Sritama Kar, Gregory Sturtz, ASK Chemicals LP, Dublin, OH; Xianping Wang, Ashland Chemicals, Dublin, OH

Category: *Nonferrous*

Track: *Technical*

AFS Research: Analysis of Permanent Mold Distortion in Aluminum Casting (18-138)

Lynn Ferguson, Zhichao Li, Justin Sims, Dante Solutions Inc., Cleveland, OH; David Schwam, Case Western Reserve University, Cleveland, OH; David Neff, Consultant, Willoughby, OH

Category: Nonferrous

Track: Technical

Room: 202B

Presented by the Cast Iron Division

Session Chairs: Andy Adams, Foseco, Cleveland, OH; Kevin McMahon, Elkem Materials Inc., Pittsburgh, PA

A Comparative Study of Crystal Growth in Cast Iron and in Analogous Systems - Part I: Crystallization Mechanisms in Graphite and Analogous Hexagonal and Cubic Systems (18-031)

Doru Stefanescu, University of Alabama and Ohio State University, Dublin, OH; Gorka Alonso, Pello Larrañaga, Esther de la Fuente, Ramon Suarez, IK4-Azterlan, Durango, Bizkaia, Spain

Categories: Ferrous, Engineering & Technology

Track: Technical

A Comparative Study of Crystal Growth in Cast Iron and in Analogous Systems - Part II: Experimental Work on Cast Iron and the Multi-Mechanism Theory of Graphite Crystallization (18-032)

Doru Stefanescu, University of Alabama and Ohio State University, Dublin, OH; Gorka Alonso, Pello Larrañaga, Esther de la Fuente, Ramon Suarez, IK4-Azterlan, Durango, Bizkaia, Spain

Categories: Ferrous, Engineering & Technology

Track: Technical

Room: 202C

Presented by the Engineering Division

Session Chair: Greg Bray, Electric Controls & Systems Inc., Birmingham, AL

Exploit Industrial Internet of Things for Increased Production & Lower Cost (18-081)

James Wiczer, Sensor Synergy Inc., Vernon Hills, IL; Brian Reinke, TDI Energy Solutions, Lemont, IL

Categories: Engineering & Technology, Business of Metalcasting

Track: Technical

Room: 203B

Presented by the Marketing Division

Session Chair: Alexandria Trusov, B&L Information Systems Inc., Bridgman, MI

Think Like a Storyteller: Turning Numbers Into Narrative (18-123)

Kerry Edelstein, Research Narrative, Inc., Los Angeles, CA

Categories: Business of Metalcasting, Professional Development

Track: Management

Room: 202A

Presented by the Molding Methods & Materials Division

Session Chairs: Pete Gravunder, Sara Joyce, Badger Mining Corp., Berlin, WI

Case Study: Reducing Shrinkage in Aluminum Castings Using Thermal Management of PUCB Resin System (18-100)

Brodie Biersner, HA International, Westmont, IL; Sairam Ravi, Scott Giese, University of Northern Iowa, Cedar Falls, IA

Categories: Ferrous, Nonferrous

Track: Technical

Virtual Design of Experiments and Optimization of Core Production (18-046)

Mauricio Velazquez Blandino, Magma Foundry Technologies Inc., Schaumburg, IL; Ingo Wagner, Joerg Sturm, Magma GmbH, Aachen, Germany

Categories: Ferrous, Molding, Engineering & Technology, Business of Metalcasting

Track: Technical

Using Disc-Shaped Specimen Tests to Classify Chemically Bonded Sand Systems (18-035)

Prayag Patel, Lee Wells, Sam Ramrattan, Western Michigan University, Kalamazoo, MI

Categories: Molding, Engineering & Technology

Track: Technical

4:30 – 6 p.m.

Exhibit Floor

Reception With Exhibitors

Thursday, April 5

7 a.m.

Room 202D

Author/Chair Breakfast

9:30 – 10:30 a.m.

Exhibit Floor

Breakfast With Exhibitors

8 - 9 a.m.

Room: 202A

Presented by the Molding Methods & Materials Division

Session Chairs: Jay Zins, Dotson Iron Castings, Mankato, MN; D.J. Couture, General Motors, Saginaw, MI

Sheet Metal Mold Casting (SMMC) Process - A Novel Process for Production of Sand Castings (18-056)

Pravash Maity, Consultant, Jalandhar, Punjab, India

Categories: Nonferrous, Molding, Engineering & Technology, Business of Metalcasting

Track: Technical

Forced Cooling of Semi-Permanent Molds for Fine Grain Ferrous Castings (18-115)

Nick Moroz, Pedro Guillen, Detroit Materials, Wixom, MI; Rish Mitra, ESI-NA, Farmington Hills, MI

Categories: *Casting Design & Purchasing, Nonferrous*

Tracks: *Technical, Designer, Buyer*

Room: 201C

Presented by the Steel Division

Session Chair: Laura Bartlett, Missouri University of Science & Technology, Rolla, MO

Efficiency of Solid Inclusion Removal From the Steel Melt by Ceramic Foam Filter: Design and Experimental Validation (18-048)

Soumava Chakraborty, Ronald O'Malley, Laura Bartlett, Mingzhi Xu, Missouri University of Science & Technology, Rolla, MO

Categories: *Ferrous, Engineering & Technology, Business of Metalcasting*

Track: *Technical*

Influence of Rare Earth Additions on the Structure of HY100 (18-062)

Robert Tuttle, Saginaw Valley State University, University Center, MI

Category: *Ferrous*

Track: *Technical*

8 - 10:15 a.m.

Room: 202B

Presented by the Additive Manufacturing Division

Session Chair: Brandon Lamoncha, Humtown Products, Columbiana, OH

Panel: Additive Manufacturing (18-144)

Marshall Miller, Flowserve, Irving, TX; Travis Frush, University of Northern Iowa, Cedar Falls, IA; Tom Mueller, Mueller AMS, New Berlin, WI; Jiten Shah, Product Development & Analysis LLC, Naperville, IL; Jerry Thiel, University of Northern Iowa, Cedar Falls, IA

Categories: *Casting Design & Purchasing, Molding*

Tracks: *Technical, Designer, Buyer*

Room: 203A

AFS Institute

Creating a Culture of Respect Through Feedback (18-159)

Cindy Maher, Jamie Guite, Leading Edge Coaching & Development, Woodbury, MN

Categories: *Professional Development, Management*

Tracks: *Management, Student, Designer, Buyer*

9:15 - 10:15 a.m.

Room: 201C

Presented by the Steel Division

*Session Chair: Robert Tuttle, Saginaw Valley State University,
University Center, MI*

**Effect of Nonmetallic Inclusions on Impact Toughness in High Strength
Lightweight Steels With Different Sulfur Additions (18-033)**

*Rairu Vaz Penna, Laura Bartlett, Trevor Constance, Missouri University of
Science Technology, Rolla, MO*

**Categories: Casting Design & Purchasing, Ferrous, Engineering &
Technology**

Tracks: Technical, Designer, Buyer

10:30 - 11:30 a.m.

Room: Ballroom C

Keynote Presentation: Economic and Political Update (18-158)

Stephen Moore, Heritage Foundation, Washington, D.C.

Categories: Professional Development

Tracks: Technical, Management, Student, Designer, Buyer

11:30 a.m. – 1:30 p.m.

Room: 204

President's Luncheon & Annual Business Meeting

Ticket required

Connect.
Like.
Tweet.
Post.



Metalcasting Congress 2018 App



Casting Connection
castingconnection.afsinc.org



American Foundry Society



#CastingCongress
@AmerFoundrySoc



Foundry and Diecaster Network / Metal Casting Design and Purchasing



American Foundry Society

The 122nd Metalcasting Congress is sponsored by the American Foundry Society (AFS), the leading metalcasting association in North America. Based in Schaumburg, IL, AFS provides members with advocacy, coordination and efforts in Washington, D.C., ongoing technical education through its Institute, as well as the transfer of innovative research and technology to the industry.

EXHIBITORS

Register Today



APRIL 27-30, 2019

ATLANTA, GEORGIA

CASTEXPO

& METALCASTING CONGRESS

connecting SUPPLIERS | METALCASTERS | CASTING BUYERS

April 27 - 30, 2019

- in -

Atlanta, Georgia

CastExpo'19 is just around the corner. Your customers have been anticipating it for 3 years: the chance to meet at the largest North American gathering of the metalcasting supply chain. When attendees think of **CastExpo**, they think of *full-scale exhibits, technology demos, packed aisles, new equipment*, and *a show floor full of energy*.

Learn more and sign up to exhibit today in the

Belt Buckle Lobby

*Located in the Fort Worth Convention Center
near the entrance of the exhibit hall.*



April 3-5, 2018 Fort Worth, Texas

METALCASTING CONGRESS

Featured Exhibitors

ABP
INDUCTION



ASKCHEMICALS
We advance your casting

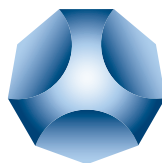

Fairmount Santrol

Integrated Sand and Resin Solutions





VULCAN ENGINEERING CO.

SYSTEMS & EQUIPMENT



LOST FOAM



ROBOTS & MANIPULATORS



GRINDERS & CUT-OFFS



Booth #619

Join us at booth 619 to discuss how our real world experience in No-Bake, Green Sand, Lost Foam, Investment Casting, Precision Sand, Robotic Automation, Casting Finishing, and Complete Turnkey Facilities can help you.

Representatives will be available to discuss your needs. We stand ready to evaluate problems or requirements and can suggest proven solutions to create greater efficiency, lower costs, and improve overall productivity in your foundry.



One Vulcan Drive • Helena Industrial Park • Helena, AL 35080
+1 (205) 663-0732 • sales@vulcangroup.com
www.vulcangroup.com



April 3-5, 2018 Fort Worth, Texas

METALCASTING CONGRESS

Suppliers Exhibitor Booth List Alphabetical

(As of February 16)

A

ABP Induction	511
Advanced Technology International	118
Ajax TOCCO Magnethermic	723
Albarrie Environmental Services	711
Alcoa USA Corp.	818
Al-Fe Heat Treating Inc.	120
Allied Mineral Products	805
American Colloid Company	608
American Foundry Society	517
AMETEK Foundry Products	312
Anderson Global	317
Angstrom Inc.	611
AnyCasting Software Co., LTD	311
Applied Process Inc.	812
ASCO Carbon Dioxide Inc.	825
ASK Chemicals	205
ATD Engineering & Machine	508
ATS Applied Tech Systems LLC	113

B

B&L Information Systems	323
Badger Mining Corporation	916
Blast Cleaning Technologies	710
Bosello High Technology	429

Brokk Inc.	336
Bruker Corporation	438

C

Capital Refractories Inc.	432
CARBO Industrial Technologies	305
Carrier Vibrating Equipment, Inc.	204
Champion Chisel Works Inc.	807
CMH Manufacturing Company	233
Cool-Off LLC	137
Curimbaba Group	435

D

Del Sol Industrial Services, Inc.	102
DIDION International Inc.	413
DISA	910
Ductile Iron Society	538
DustMASTER Enviro Systems	918

E

Eccomelt LLC	902
Electric Controls & Systems Inc.	625
Electro Abrasives LLC	435

NEW

DIDION

ROTARY SPRUE CRUSHER / CLEANER

- ❶ Breaks up the returns for a dense charge.
- ❷ Crushes hard lumps and cleans sand from gates, runners, and sprue.
- ❸ Eliminates shot blasting melt returns and reduces shot blast maintenance and shot consumption.
- ❹ Significant energy savings by increasing melting efficiency with clean melting stock.
- ❺ Less slag, slag handling, and slag disposal costs.



5 totes of gangly sprue condensed to 2 1/2



Clean, condensed returns



DIDION INTERNATIONAL INC.
Riverside Industrial Centre
7000 West Geneva Drive
St. Peters, MO 63376 USA

phone, 636.278.8700
fax, 636.278.3155
email, info@didion.com
web, www.didion.com



Elementar Americas	218	Hunter Foundry	
Elkem Foundry Products	713	Machinery Corp.	203
Empire Systems Inc.	103		
EMSCO Inc.	908		
Engis Corporation	225	I	
Equipment Manufacturers Int'l	229	IMERYS	822
ERIEZ	217	Impact NDT LLC	536
ETA Engineering Inc.	513	Induction Iron Inc.	719
ExOne	703	Inductotherm Corp.	208
Exotic Automation & Supply	235	Innovative Analytical	
EZG Manufacturing	212	Solutions LLC	510
		International Thermal	
		Systems	124
		Italpresse Gauss	910
		ITOCHU Ceratech Corp.	924
F		J	
Fairmount Santrol	505	Joest Inc.	228
FATA Aluminum LLC	313	Joy-Mark Inc.	810
FEF	223	Junker Inc.	230
Finite Solutions Inc.	100		
Flexovit USA Inc.	322	K	
Flow Science	708	King Tester Corporation	904
Foseco	222	Kittyhawk Products	819
Foundry Solutions & Design	303	Kodiak Group	412
Foundry Solutions		Kuttner LLC	324
Metallurgical Services Inc.	111		
		L	
G		Laempe Reich Corporation	503
General Kinematics	808	Larpen Metallurgical Service	109
Gibson Centri Tech Limited	239	LECO Corporation	308
Goff Inc.	411	Lindberg/MPH	216
Gradient Lens Corporation	319		
Green Packaging Inc.	813	M	
Greensand Controls Inc.	820	Magaldi Technologies LLC	342
Guardian Software Systems	603	MAGMA Foundry	
		Technologies Inc.	409
H		Matrix Sensors LLC	913
HA-International LLC	405	Maztherm Cokeless	
HarbisonWalker International	119	Melting Inc.	122
Henschel Andromat Inc.	803	Midvale Industries	337
Heraeus Electro-Nite	334	Miller and Company	121
Hickman, Williams		Modern Equipment Company	123
& Company	329	Morgan Advanced Materials	613
Hitachi High-Tech		MPM Infosoft Pvt. Ltd.	202
Analytical Science	331		
Hi-Vac Corporation	335		
Hoosier Pattern	809		
Houghton International	610		
Humtown Products	609		

122nd
METALCASTING
CONGRESS
**BOOTH
#211**

For more than 30 years ELTRA has been one of the leading manufacturers of elemental analyzers which determines Carbon, Sulfur or Oxygen, Nitrogen and Hydrogen in inorganic samples like cast iron, pig iron, steel, brass, copper and many more.

With its new ELEMENTRAC® series ELTRA combines functionality, elegant and robust design with excellent measuring performance and the new powerful ELEMENTS software.

ELEMENTRAC® CS-*i* - Analysis of C and S by combustion

The ELEMENTRAC CS-*i* is equipped with an induction furnace and highly sensitive IR detectors for the determination of carbon and sulfur in samples like cast iron, pig iron, steel, brass, copper, etc.

- Flexible measuring ranges
- Heated dust filter for optimum sulfur recovery
- Control of induction performance for low melting alloys
- Dust Extraction for Automatic Cleaning



ELEMENTRAC® ONH-*p* - Analysis of O, N, H by inert gas fusion

The ELEMENTRAC ONH-*p* uses an impulse furnace, highly sensitive IR and thermal conductivity cells to determine oxygen, nitrogen and hydrogen in inorganic samples like steel, iron, copper, titanium, slags and also many other alloys.

- Reduced gas consumption thanks to newly developed furnace
- Precise element determination over a wide concentration range
- Optional use of Argon as carrier gas



New ELEMENTS software ensures reliable and traceable results

- Easy and fast access to all relevant data
- Clear structure for fast and efficient working
- Modern design
- Functions for statistics, quality control, diagnostics and maintenance

For more information call us

(866) 473 8724

www.eltra.com

N

Non-Ferrous Founders' Society	318
NorthStar Products	920
Norton/Saint-Gobain Abrasives	206
NovaCast Solutions USA Inc.	816
Nutec Bickley	434

O

OmniSource	534
------------	-----

P

Palmer Manufacturing & Supply Inc.	231
Pangborn Group	333
Perfect Patterns	428
Peter E. Macler Associates PLLC	901
Pillar Induction	721
Prince International Corporation	104
Profound Alloys	132
PureFlo	139

Q

Quad City Safety	131
------------------	-----

R

REFCOTEC Inc.	408
Refractory & Insulation Supply Inc.	410
Rex Heat Treat Alabama Inc.	909
Richardson Manufacturing Company	140
Rimrock Corporation	221
RJ Lee Group	542

S

Saint-Gobain Ceramics	238
Saveway USA	823
Schust Engineering Inc.	717
SELEE Corporation	126
Shandong Jingang New Materials Co. Ltd.	906

Simpson Technologies Corporation	605
Sintex Minerals & Services Inc.	435
Sinto	617
solidThinking	712
Southeastern Foundry Products & Foundry Coatings	817
Spectro Alloys	236
SPECTRO Analytical Instruments	128
Springer Nature Publishers	332
StrikoWestofen	910
Superior Graphite Co.	310
Synchro ERP Ltd.	403

T

TDJ Group Inc.	907
TeeMark Manufacturing Inc.	219
TEMC Metal & Chemical Corp.	107
The HILL and GRIFFITH Co.	209
The Schaefer Group Inc.	922
Thermo Fisher Scientific	330
Thermtronix Corporation	316
THORS LLC	220
Tinker Omega Mfg LLC	512
Top Cat Air Tools	430
Transmet Corporation	903
Triple M Metal LP	911

U

Ultraseal America Inc.	528
U-Metco Inc.	821
Unimin Corp.	612
United Refractories Co.	328

V

Verder Scientific	211
Versevo Inc.	623
Viking Blast & Wash Systems	116
Viking Technologies	705
Viridis3D	125
Voxeljet America Inc.	237
Vulcan Engineering Co.	619

Are You Getting The Most From Your Sand?



3 YEAR WARRANTY
Multizone Gas/Air Burner Assemblies
Modular Low Thermal Mass Furnace Lining

Thermal Reclamation

High thermal efficiency and heat recovery system, typical gas consumption is 6.8 therms per ton of sand reclaimed.

Extremely low-maintenance equipment designed to run 24/7 with full self diagnostics .

TINKER  **OMEGA**

MANUFACTURING LLC

VISIT US AT BOOTH #512



F: 1.937.322.2256
T: 1.937.322.2272

P.O. Box 328 - Springfield - Ohio 45501

sales@tinkeromega.com
www.tinkeromega.com

W

Wheelabrator 910

Y

YXLON 129

Z

ZEISS Industrial Metrology 105

Zerust Corrosion Solutions 117



DEGASSING ROTORS

High efficiency throughout long life performance

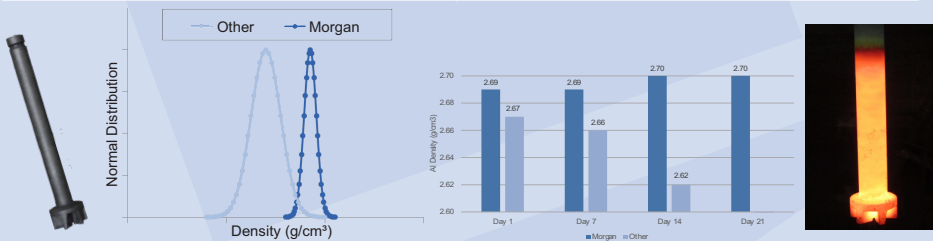

DISTINCTIVE COMPETENCIES

- Longest lifetime
- Highest degassing efficiency
- Lowest cost of ownership

OUR GLOBAL CUSTOMER BASE

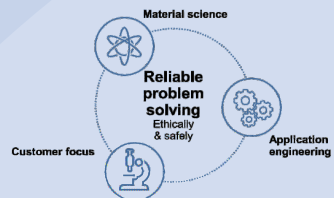

Work smarter. Breathe easier.

TechniSand TruCoat™ Resin-Coated Sand Dramatically Cuts Emissions

It's the new system that's better for your plant and your community without sacrificing performance. TechniSand TruCoat is formulated to lower in-plant smoke, odor and emissions over traditional resin-coated sands.

- ⊕ Reduce HAPs by more than 41%
- ⊕ Reduce free phenol levels down 62%
- ⊕ Reduce free formaldehyde by 35%

Contact us for an on-site evaluation, and we'll prove how you can work smarter and breathe easier with TechniSand TruCoat.
FMSA.com/TruCoat



 **FairmountSantrol**
Integrated Sand and Resin Solutions

Visit us at 122nd METALCASTING CONGRESS, BOOTH #505



April 3-5, 2018 Fort Worth, Texas

METALCASTING CONGRESS

Suppliers Exhibitor Booth List Product Category

(As of February 16)

Alloys/Materials

Aluminum

Advanced Technology International	118
Alcoa USA Corp.	818
ATD Engineering & Machine	508
Bruker Corporation	438
Eccomelt LLC	902
ExOne	703
Foundry Solutions Metallurgical Services Inc.	111
OmniSource	534
Peter E. Macler Associates PLLC	901
SELEE Corporation	126
Spectro Alloys	236
The HILL and GRIFFITH Co.	209
Thermo Fisher Scientific	330
Thermtronix Corporation	316
Transmet Corporation	903
Viking Technologies	705
YXLON	129

Hitachi High-Tech Analytical Science	331
OmniSource	534
Spectro Alloys	236
Thermo Fisher Scientific	330
Viking Technologies	705

Iron

Allied Mineral Products	805
ATD Engineering & Machine	508
Bruker Corporation	438
Elkem Foundry Products	713
Engis Corporation	225
ExOne	703
Foundry Solutions Metallurgical Services Inc.	111
HA-International LLC	405
Junker Inc.	230
Larpen Metallurgical Service	109
Maztherm Cokeless Melting Inc.	122
Midvale Industries	337
Miller and Company	121
OmniSource	534

Copper-Base

Bruker Corporation	438
--------------------	-----

Peter E. Macler Associates PLLC	901	Miller and Company	121
SELEE Corporation	126	OmniSource	534
The HILL and GRIFFITH Co.	209	Peter E. Macler Associates PLLC	901
Thermo Fisher Scientific	330	Thermo Fisher Scientific	330
Viking Technologies	705	Triple M Metal LP	911
YXLON	129	U-Metco Inc.	821

Magnesium

Bruker Corporation	438
Miller and Company	121
Spectro Alloys	236
Thermtronix Corporation	316
Viking Technologies	705
YXLON	129

Steel

Bruker Corporation	438
ExOne	703
Hitachi High-Tech Analytical Science	331
Larpen Metallurgical Service	109
Maztherm Cokeless Melting Inc.	122

Superalloys

Thermo Fisher Scientific	330
--------------------------	-----

Zinc

Spectro Alloys	236
Thermtronix Corporation	316
Transmet Corporation	903

Engineering/Capital Equipment

Casting Design

Ajax TOCCO Magnethermic	723
ASK Chemicals	205

DISA MATCH® Molding Machines

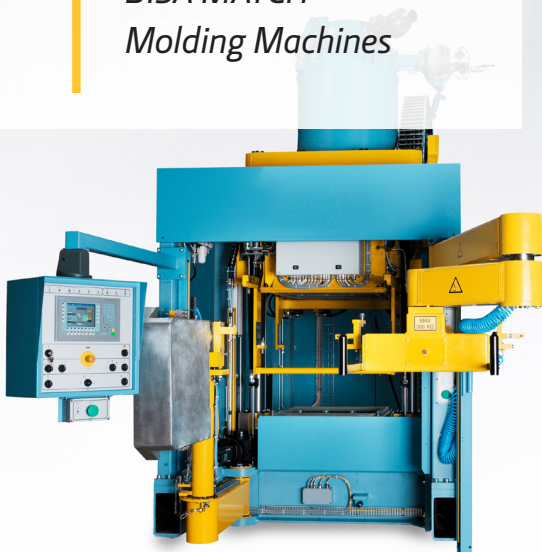

**High output | Low maintenance |
Excellent accuracy**

Molding Solutions for all foundries

Lower your costs per casting with DISA MATCH® plate molding machines. Our horizontal molding technology provides foundries with efficient production of high quality castings in shorter runs with frequent pattern changes.

Available in a variety of mold sizes including 20/24", 24/28", 28/32" and 32/32"

To lower your cost per casting, visit www.disagroup.com
T: (630) 820 3000
E: disasales@disagroup.com

DISA
A Norican Technology

DIDION International Inc.	413	Finite Solutions Inc.	100
Finite Solutions Inc.	100	Foundry Solutions & Design	303
Gibson Centri Tech Limited	239	General Kinematics	808
HA-International LLC	405	Gibson Centri Tech Limited	239
Joy-Mark Inc.	810	Hoosier Pattern	809
SELEE Corporation	126	Joest Inc.	228
YXLON	129	Joy-Mark Inc.	810

Cleaning, Finishing & Shipping

Albarrie Environmental Services	711	Magaldi Technologies LLC	342
Blast Cleaning Technologies	710	Maztherm Cokeless Melting Inc.	122
Brokk Inc.	336	Modern Equipment Company	123
Carrier Vibrating Equipment, Inc.	204	Norton/Saint-Gobain Abrasives	206
Champion Chisel Works Inc.	807	Palmer Manufacturing & Supply Inc.	231
Del Sol Industrial Services, Inc.	102	Perfect Patterns	428
DIDION International Inc.	413	Peter E. Macler Associates PLLC	901
Engis Corporation	225	Saint-Gobain Ceramics	238
General Kinematics	808	Schust Engineering Inc.	717
Green Packaging Inc.	813	SELEE Corporation	126
Henschel Andromat Inc.	803	Simpson Technologies Corporation	605
LaempeReich Corporation	503	Sinto	617
Midvale Industries	337	TeeMark Manufacturing Inc.	219
NorthStar Products	920	Tinker Omega Mfg LLC	512
Rimrock Corporation	221	Vulcan Engineering Co.	619
Sinto	617		
Top Cat Air Tools	430		
Transmet Corporation	903		
Ultraseal America Inc.	528		
Zerust Corrosion Solutions	117		

Engineering

Advanced Technology International	118
Ajax TOCCO Magnethermic	723
Allied Mineral Products	805
AnyCasting Software Co, LTD	311
Brokk Inc.	336
CMH Manufacturing Company	233
Del Sol Industrial Services, Inc.	102
Electric Controls & Systems Inc.	625
Empire Systems Inc.	103
Engis Corporation	225
ERIEZ	217
ETA Engineering Inc.	513

Environmental, Health and Safety

Albarrie Environmental Services	711
Brokk Inc.	336
Cool-Off LLC	137
DustMASTER Enviro Systems	918
Electric Controls & Systems Inc.	625
Engis Corporation	225
ETA Engineering Inc.	513
Foundry Solutions & Design	303
Green Packaging Inc.	813
Kuttner LLC	324
Midvale Industries	337
Peter E. Macler Associates PLLC	901
PureFlo	139
Schust Engineering Inc.	717
Sinto	617

TECHNOLOGY POWERING THE MODERN FOUNDRY



**YOUR TRUSTED INDUSTRY RESOURCE SINCE 1982
STOP BY BOOTH #229 TO LEARN MORE ABOUT:**

Savelli Tight Flask and Sand Systems
Automatic Matchplate Molding
High Production Core Machines
Robotic Automation Solutions



**NOW OFFERS
COMPLETE GREEN SAND PREPARATION SYSTEMS**

216.651.6700

www.emi-inc.com

Heat Treatment

Ajax TOCCO Magnethermic	723
Al-Fe Heat Treating Inc.	120
Applied Process Inc.	812
International Thermal Systems	124
Lindberg/MPH	216
Nutec Bickley	434
Saint-Gobain Ceramics	238
Verder Scientific	211

Investment Casting

Equipment & Accessories

Ajax TOCCO Magnethermic	723
Elementar Americas	218
International Thermal Systems	124
Magaldi Technologies LLC	342
Norton/Saint-Gobain Abrasives	206
Nutec Bickley	434
Pillar Induction	721
TeeMark Manufacturing Inc.	219
Vulcan Engineering Co.	619
Zerust Corrosion Solutions	117

Maintenance

Ajax TOCCO Magnethermic	723
Albarrie Environmental Services	711
Allied Mineral Products	805
Blast Cleaning Technologies	710
Brokk Inc.	336
Champion Chisel Works Inc.	807
CMH Manufacturing Company	233
ERIEZ	217
ETA Engineering Inc.	513
Flexovit USA Inc.	322
Green Packaging Inc.	813
International Thermal Systems	124
Matrix Sensors LLC	913
Midvale Industries	337
NorthStar Products	920
Quad City Safety	131
Saint-Gobain Ceramics	238
Schust Engineering Inc.	717
Simpson Technologies Corporation	605
Sinto	617
TeeMark Manufacturing Inc.	219

Tinker Omega Mfg LLC	512
Top Cat Air Tools	430
Vulcan Engineering Co.	619

Patternmaking & Tooling

Hoosier Pattern	809
Humtown Products	609
Joy-Mark Inc.	810
Perfect Patterns	428
Vulcan Engineering Co.	619

Permanent Mold Equipment & Accessories

CMH Manufacturing Company	233
ERIEZ	217
Vulcan Engineering Co.	619

Software

AnyCasting Software Co., LTD	311
ATS Applied Tech Systems LLC	113
B&L Information Systems	323
Finite Solutions Inc.	100
Flow Science	708
Guardian Software Systems	603
MPM Infsoft Pvt. Ltd.	202
NovaCast Solutions USA Inc.	816
solidThinking	712

Value-Added Services (Machining, Painting, Assembly, etc.)

Al-Fe Heat Treating Inc.	120
Applied Process Inc.	812
ASCO Carbon Dioxide Inc.	825
ASK Chemicals	205
Blast Cleaning Technologies	710
Brokk Inc.	336
Cool-Off LLC	137
Perfect Patterns	428
Rex Heat Treat Alabama Inc.	909
Richardson Manufacturing Company	140
Rimrock Corporation	221

Simpson Technologies Corporation	605	SPECTRO Analytical Instruments	128
Springer Nature Publishers	332	The HILL and GRIFFITH Co.	209
Ultraseal America Inc.	528	Verder Scientific	211
ZEISS Industrial Metrology	105	YXLON	129
Zerust Corrosion Solutions	117	ZEISS Industrial Metrology	105

Melting/Melting Quality

Casting Quality & Testing

Advanced Technology International	118
Angstrom Inc.	611
ASK Chemicals	205
Elementar Americas	218
Gradient Lens Corporation	319
Hitachi High-Tech Analytical Science	331
Innovative Analytical Solutions LLC	510
King Tester Corporation	904
SELEE Corporation	126

Ferrous Melt Quality

Angstrom Inc.	611
Elkem Foundry Products	713
Heraeus Electro-Nite	334
Innovative Analytical Solutions LLC	510
Matrix Sensors LLC	913
NovaCast Solutions USA Inc.	816
SPECTRO Analytical Instruments	128
U-Metco Inc.	821
Verder Scientific	211

Ferrous Melting

ABP Induction	511
Allied Mineral Products	805



SYNCHRO ERP
Cast Metal Software - Est. 1975

PRODUCTION CONTROL SOFTWARE

DESKTOP | CLOUD | APP



www.synchroerp.com

Capital Refractories Inc.	432	Inductotherm Corp.	208
Electric Controls & Systems Inc.	625	Junker Inc.	230
Heraeus Electro-Nite	334	Larpen Metallurgical Service	109
Inductotherm Corp.	208	Lindberg/MPH	216
Junker Inc.	230	Matrix Sensors LLC	913
Larpen Metallurgical Service	109	Modern Equipment Company	123
Matrix Sensors LLC	913	Morgan Advanced Materials	613
Maztherm Cokeless Melting Inc.	122	Pillar Induction	721
Miller and Company	121	Saint-Gobain Ceramics	238
Pillar Induction	721	Triple M Metal LP	911
Saint-Gobain Ceramics	238	United Refractories Co.	328
Triple M Metal LP	911		
United Refractories Co.	328		

Ferrous Pouring

ABP Induction	511
Capital Refractories Inc.	432
Heraeus Electro-Nite	334
Inductotherm Corp.	208
Junker Inc.	230
Larpen Metallurgical Service	109
Miller and Company	121
Morgan Advanced Materials	613
Pillar Induction	721
TeeMark Manufacturing Inc.	219
Viking Technologies	705

Nonferrous Melt Quality

Angstrom Inc.	611
Foundry Solutions Metallurgical Services Inc.	111
Heraeus Electro-Nite	334
Innovative Analytical Solutions LLC	510
Matrix Sensors LLC	913
SPECTRO Analytical Instruments	128
Thermtronix Corporation	316
Verder Scientific	211

Nonferrous Melting

ABP Induction	511
Allied Mineral Products	805
Capital Refractories Inc.	432
Heraeus Electro-Nite	334

Nonferrous Pouring

ABP Induction	511
Capital Refractories Inc.	432
Inductotherm Corp.	208
Junker Inc.	230
Lindberg/MPH	216
Morgan Advanced Materials	613
Pillar Induction	721
Rimrock Corporation	221
TeeMark Manufacturing Inc.	219

Molding Processes

Centrifugal

Gibson Centri Tech Limited	239
----------------------------	-----

Chemically-Bound Sand

ASK Chemicals	205
CARBO Industrial Technologies	305
Del Sol Industrial Services, Inc.	102
DIDION International Inc.	413
Equipment Manufacturers Int'l	229
HA-International LLC	405
Humtown Products	609
Joy-Mark Inc.	810
Palmer Manufacturing & Supply Inc.	231
Sinto	617
Southeastern Foundry Products & Foundry Coatings	817
Tinker Omega Mfg LLC	512
Unimin Corp.	612
Viking Technologies	705

Continuous

Advanced Technology International	118
Magaldi Technologies LLC	342

Diecasting

Alcoa USA Corp	818
AnyCasting Software Co., LTD	311
Exotic Automation & Supply	235
Rimrock Corporation	221
Southeastern Foundry Products & Foundry Coatings	817
Spectro Alloys	236
The HILL and GRIFFITH Co.	209
Versevo Inc.	623
Viking Technologies	705

Green Sand

Alcoa USA Corp.	818
American Colloid Company	608
CARBO Industrial Technologies	305
Curimbaba Group	435
DIDION International Inc.	413
Electro Abrasives LLC	435
Empire Systems Inc.	103
Equipment Manufacturers Int'l Foundry Solutions Metallurgical Services Inc.	111
HA-International LLC	405
IMERYS	822
Joy-Mark Inc.	810
Magaldi Technologies LLC	342
Midvale Industries	337
Sintex Minerals & Services Inc.	435
Sinto	617
The HILL and GRIFFITH Co.	209
Unimin Corp.	612
Versevo Inc.	623
Viking Technologies	705

Investment

AnyCasting Software Co., LTD	311
CARBO Industrial Technologies	305
ExOne	703
Unimin Corp.	612
Versevo Inc.	623

Lost Foam

CARBO Industrial Technologies	305
Southeastern Foundry Products & Foundry Coatings	817
Unimin Corp.	612
Versevo Inc.	623

Permanent Mold

Alcoa USA Corp.	818
ATD Engineering & Machine	508
Perfect Patterns	428
Rimrock Corporation	221
Southeastern Foundry Products & Foundry Coatings	817
Versevo Inc.	623
Viking Technologies	705

Vacuum Processes

(sand or metal mold)

AnyCasting Software Co., LTD	311
ATD Engineering & Machine	508
CARBO Industrial Technologies	305
Sinto	617

Sand Mold/Core Making

Coremaking

ATD Engineering & Machine	508
Curimbaba Group	435
Electro Abrasives LLC	435
Equipment Manufacturers Int'l	229
Exotic Automation & Supply	235
Fairmount Santrol	505
HA-International LLC	405
Hoosier Pattern	809
Humtown Products	609
ITOCHU Ceratech Corp.	924
LaempeReich Corporation	503
Palmer Manufacturing & Supply Inc.	231
Perfect Patterns	428
Sintex Minerals & Services Inc.	435
Sinto	617



SOUTHEASTERN FOUNDRY PRODUCTS & FOUNDRY COATINGS, INC.

Southeastern Foundry Products & Foundry Coatings, Inc. is one of the leading coating manufacturing companies for water and solvent based coatings, release agents, boron nitride releases, and a distributor for foundry product lines.

Our plant occupies 50,000 square feet with a maximum production capacity of 60 million pounds annually plus several warehouses for inventory.

We are the producer of the following:

- **Lost Foam Coatings**
- **Sand Coatings**
- **Permanent Mold Coatings**
- **Ladle Coatings**
- **Die Cast Coatings**
- **Liquid Parting**
- **Mold/Core Paste**
- **Mudding Compounds**
- **Boron Nitride Releases**



Our company also distributes and warehouses all of the resin systems, insulation and exothermic sleeves along with hot topping, steel shot, and paint.

We have the capability to match coating requirements for the customer at a competitive price. Our major commitment is customer service. You will be assured a timely and **reliable delivery** to meet today's **just-in-time** demands in a lean manufacturing world.

**42 Longview Circle
Alabaster, AL 35007
Phone: 205-620-0146
Fax: 205-620-6107
Email: sefp@sefp.net
Webpage: www.sefp.net**

OTTO JUNKER GERMANY EXPANDS OPERATIONS TO NORTH AMERICA



MELTING, HOLDING & POURING SYSTEMS FOR METALS

When you need more than a standard system, **OTTO JUNKER** delivers custom solutions:

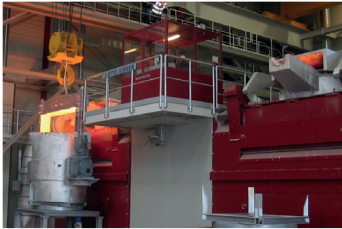

Melting Furnaces

- High efficiency, small footprint
- Excellent accuracy features
- Custom systems for optimization



New PUMA Ladle Pouring

- Full/semi automatic
- 1 or multiple alloys
- Extremely accurate
- 1 or 2 ladle systems

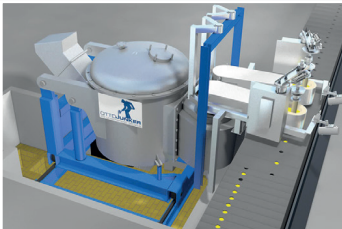

Single & Double Index Pouring

- Iron, Steel & Non-ferrous
- Precise pouring & inoculation

Visit us at the 122nd Metal Casting Congress 2018: Booth #230

OTTO JUNKER GMBH - GERMANY - WORLD HEADQUARTERS
WWW.OTTO-JUNKER.DE

JUNKER, INC. - NORTH AMERICA - HEADQUARTERS & AFTERMARKET
WWW.JUNKERINC.COM

 SALES@JUNKERINC.COM

**WE
UNDERSTAND
METALS**

Unimin Corp.	612	Southeastern Foundry Products & Foundry Coatings	817
Viridis3D	125	Tinker Omega Mfg. LLC	512
		Verder Scientific	211

Rapid Prototyping

Advanced Technology International	118
Del Sol Industrial Services, Inc.	102
ExOne	703
Exotic Automation & Supply	235
Hoosier Pattern	809
Humtown Products	609
Palmer Manufacturing & Supply Inc.	231
Tinker Omega Mfg. LLC	512
Viridis3D	125

Sand Molding Equipment

Del Sol Industrial Services, Inc.	102
DIDION International Inc.	413
Electric Controls & Systems Inc.	625
Empire Systems Inc.	103
Equipment Manufacturers Int'l	229
Exotic Automation & Supply	235
LaempeReich Corporation	503
Magaldi Technologies LLC	342
Palmer Manufacturing & Supply Inc.	231
Sinto	617
Tinker Omega Mfg. LLC	512
Viridis3D	125

Sand Preparation & Testing

American Colloid Company	608
ASK Chemicals	205
Carrier Vibrating Equipment, Inc.	204
Electric Controls & Systems Inc.	625
Exotic Automation & Supply	235
Fairmount Santrol	505
Foundry Solutions Metallurgical Services Inc.	111
Hoosier Pattern	809
ITOCHU Ceratech Corp.	924
Shandong Jingang New Materials Co. Ltd.	906
Simpson Technologies Corporation	605
Sinto	617

BOLD THINKING. BRILLIANT RESULTS. **MORE AFFORDABLE THAN EVER.**

Using a Core Manufacturer Leads to Big Benefits -
Partner With Confidence. Talk To Our Experts At
Booth #609.

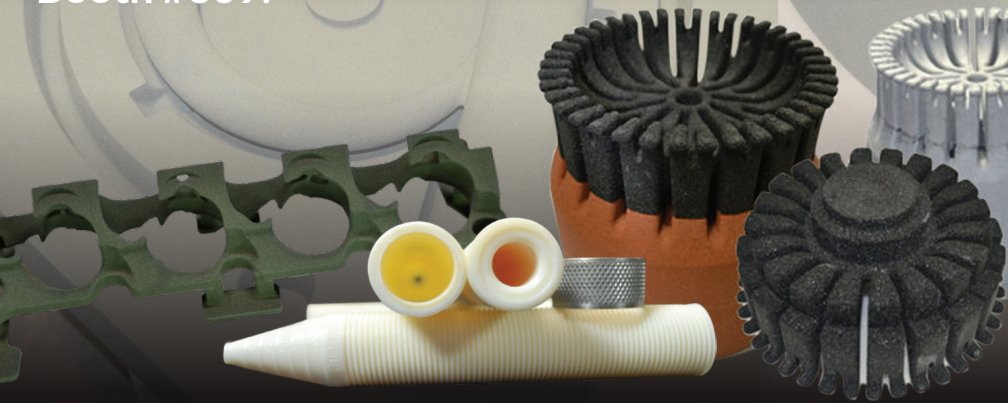

Conventional Sand Cores & Molds
3D Printed Sand Cores & Molds
The *Adjustable* UNItube Blow Tube System

MARK'S THOUGHT OF THE DAY!

It's good to stay focused, but don't be too quick to judge when something unexpected disrupts that focus. Every so often, disruption can be invigorating.



Humtown[®]
PRODUCTS

330.482.5555
www.humtown.com



April 3-5, 2018 Fort Worth, Texas

METALCASTING CONGRESS

Suppliers Exhibitor Directory

(As of February 16)

ABP Induction

Booth 511
1460 Livingston Ave.
North Brunswick, NJ 08902-1873
732-932-6142
abpinduction.com

ABP is one of the world's leading creators of induction furnaces and heating systems for the metalworking industry. With design, production, assembly and services for foundries and forging plants using induction, we are your reliable partner for melting, pouring, holding and heating of steel, iron and nonferrous metals.

Advanced Technology International

Booth 118
315 Sigma Dr.
Summerville, SC 29486
843-670-5500
amc.ati.org

The American Metalcasting Consortium (AMC) is a partner-

ship consisting of the American Foundry Society, North American Die Casting Association, Steel Founders Society of America, and the Non-Ferrous Founders' Society managed by Advanced Technology International (ATI). AMC combines the best in industry, academia and government to develop and apply new technologies that will rapidly deliver high quality, cost-effective cast parts to support the military warfighter as well as the industrial sector.

Ajax TOCCO Magnethermic

Booth 723
1745 Overland Ave. NE
Warren, OH 44483
330-372-8536
ajaxtocco.com

Ajax TOCCO Magnethermic Corporation is a world leader in induction melting applications for the metals industries. Our equipment designs lead the foundry



Experience the Future of Casting Simulation



Visit Booth #712 to Learn More

Click2Cast offers complete casting process simulation in 5 simple steps through a highly intuitive user environment with powerful geometry creation and editing capabilities. Users have the ability to create runners, risers, chillers, over-flows and sleeves and modify them instantly. Complete your solidification simulation in a single click with the help of Click2Cast's guided templates for gravity sand and die casting, investment casting, high and low pressure die casting.

Learn More at [solidThinking.com/click2cast](https://www.solidThinking.com/click2cast)

industry with a complete line of coreless and channel furnaces for ferrous and nonferrous melting and holding applications. From melt and pour systems to computer-controlled melt shops, Ajax TOCCO's product line covers induction melting equipment of all sizes with capacities from ounces up to 2,500 tons. As pioneers in induction melting, Ajax TOCCO continues to shape the future of induction. Our group of companies will analyze customer requirements to provide the most reliable, efficient and cost-effective solutions to meet your needs. Ajax TOCCO has over a century of combined, proven technical development and experience and specializes in a wide range of melting systems and applications. Ajax TOCCO Magnethermic, a subsidiary of ParkOhio Holdings Corp., designs and manufactures world-class induction heating and melting equipment for various industries and applications throughout the world. In addition, the company provides a range of services including laboratory process development, preventive maintenance, equipment repair, and parts, coil repair facilities and installation services through its locations in North America, South America, Europe and Asia.

Albarrie Environmental Services

Booth 711
340 Huronia Rd.
Barrie, Ontario L4N 8Y9
Canada
855-737-6906
albarrie.com

Albarrie Environmental Services is the leading North American textile manufacturer specializing in a complete range of filter bags. Our stringent quality assurance procedures on all the fabrics we produce, our stringent standard controls on the bags we fabricate, and our years of expertise and experience have established Albarrie as a world leader in dust collector optimization services, filter media and filter bags. Albarrie also supplies baghouse accessories including cages, valves, controls, door seal, dryer/drum gasketing and fluorescent tracing compounds to detect leaks. Albarrie provides rapid-response troubleshooting, baghouse inspections, maintenance, filter bag replacement, and high-efficiency filter bag cleaning, performed inside the baghouse.

Alcoa USA Corp.

Booth 818
900 S. Gay St.
Suite 1100
Knoxville, TN 37920
865-594-4823
alcoa.com

Alcoa is a pioneer in new alloy production and has developed a number of aluminum casting alloys to deliver robust weight reduction for all types of vehicles. These materials support the future vehicle that may be powered by a more efficient IC engine, an electrified hybrid engine or a fully electric vehicle. There are two technical papers presented at this show on the new 351 SupraCast alloy for engine cylinder heads and blocks. Stop by Booth 818 to discuss this alloy, along with

A354 for structural components, EverCast for high toughness applications, and new vacuum HPDC alloys for automotive body structures.

Al-Fe Heat Treating Inc.

Booth 120
6920 Pointe Inverness Way
Suite 140
Fort Wayne, IN 46804
260-747-9422

Al-Fe Heat Treating is America's largest commercial heat treater. We offer a range of secondary services and have the certifications that today's industry demands. Contact us today to see how we can help you!

Allied Mineral Products

Booth 805
2700 Scioto Pkwy.
Columbus, OH 43221
616-876-0244

Allied Mineral Products is a global supplier of monolithic refractories and precast shapes. Allied has a strong presence in foundry, aluminum, steel and industrial markets with over 145 sales and service representatives in North America. Allied is the leader in development and application of time-saving practices for refractory installation and curing, and has technically trained service teams to provide troubleshooting and technical field service to customers.



unimin
a member of the Sibelco Group

Welcome to the 122nd Metalcasting Congress
Please stop by Booth #612

INCAST[®]

CORE AND MOLDING SANDS

Trust your most complex cores to INCAST[®]. The ideal combination of geometry, density and particle size distribution, INCAST improves critical core making and casting properties including binder utilization, permeability and dimensional stability. Higher strength cores, better surface finish and increased efficiency and yield are the INCAST advantages. These sands are engineered for the metalcaster.

For more information
contact us:
Phone: 203-442-2500
www.metalcaster.com



American Colloid Company

Booth 608
2870 Forbs Ave.
Hoffman Estates, IL 60192
484-935-1353
mtimetalcasting.com

American Foundry Society

Booth 517
1695 N. Penny Ln.
Schaumburg, IL 60173
847-824-0181
afsinc.org

The HUB, Booth 517, is a dedicated area for connecting with AFS staff and other attendees. It features the AFS Bookstore, AFS Products & Services, a Maker-space and the Casting of the Year display. The HUB is your one-stop shop to experience all AFS has to offer to its members and customers.

AMETEK Foundry Products

Booth 312
1100 Cassatt Rd.
Berwyn, PA 19312
610-889-5276
ametefpp.com

AMETEK Foundry Products is the partner of choice among the world's leading foundries and investment casting producers. From medical implants and turbine blades to industrial pump housings and engine blocks, high-temperature filter products are known for their reliable performance capturing molten-metal slag, dross and other harmful inclusions. In addition, its filters

are uniquely suited to lower costs in the finishing room, where gating and risers are removed from the end casting using band saws, cutting torches, hydraulic wedges and even air-hammers.

Anderson Global

Booth 317
500 W. Sherman Blvd.
Muskegon, MI 49444
231-670-3134
andersonglobal.com

Angstrom Inc.

Booth 611
P.O. Box 248
Belleville, MI 48112
734-697-8058
angstrom-inc.com

Angstrom, Inc. has been providing the foundry industry with arc-spark spectrometers for foundry metal analysis since 1962. Since that time, the design of these products has changed drastically, allowing most any foundry the ability to check and certify their molten metal content prior to pouring. Whether you are big or small, we have a model to fit any need or application. Come by Booth 611 to see our latest products, including the new MERLIN 4.

LINDBERG/MPH

THE HEAT IS ON



World Class Non-Ferrous Melting and Holding Equipment

Lindberg/MPH manufactures a full line of melting, holding, and handling equipment for non-ferrous alloys. Our experienced design team will customize a solution to meet your process requirements and fit within your available floor space. In addition to melting and holding furnaces for non-ferrous alloys, Lindberg/MPH manufactures a full line of standard and custom industrial heat treat furnaces.

Non-Ferrous Equipment

- Single Chamber Wet Hearth Melting Furnaces for Aluminum
- Two Chamber Stack Melters and Dry Hearth Furnaces for Aluminum
 - Aluminum Reverberatory Melting Furnaces
 - Aluminum Holding Furnaces
 - Crucible/Pot Melting Furnaces
 - Autoladle Dosing Equipment
 - Zinc Melting Furnaces

Lindberg/MPH • P.O. Box 131 • 3827 Riverside Road Riverside, MI 49084
www.lindbergmph.com • Email: lindbergmph@lindbergmph.com • Phone: (269) 849-2700 • Fax: (269) 849-3021



Lindberg/MPH is a brand of Thermal Product Solutions, LLC.

AnyCasting Software Co., LTD

Booth 311
B16-F Woolim B/D
583 Yangchun-Ro
Gangseo-Gu, Seoul 07547
Republic of Korea
82-2-3665-2493 x 104
anycastsoftware.com

AnyCasting Software is professional software for casting analysis that minimizes the defects by predicting various defects that can occur during casting based on filling and solidification of the casting process.

Applied Process Inc.

Booth 812
12202 Newburgh Rd.
Livonia, MI 48150
734-464-8000
appliedprocess.com

ASCO Carbon Dioxide Inc.

Booth 825
5409 Highway Ave.
Jacksonville, FL 32254
904-374-9590
ascoco2.com

ASCO Carbon Dioxide Inc. is a provider of complete CO₂ and dry ice solutions. The product range includes dry ice blasting machines and dry ice production. The ASCO dry ice blasting technology is recommended for gentle, effective cleaning of ingot molds, core boxes and tools of any type/material.

ASK Chemicals

Booth 205
495 Metro Place South
Dublin, OH 43017
800-848-7485
ask-chemicals.com

ATD Engineering & Machine

Booth 508
533 N. Court St.
Au Gres, MI 48703
989-876-7161
atdemllc.com

ATS Applied Tech Systems LLC

Booth 113
1055 South Blvd. E
Suite 120
Rochester Hills, MI 48307
248-406-4800
ats-global.com

ATS Applied Tech Systems is a global company that offers software to foundries for collecting and analyzing casting defects, scrap and rework data. The software eliminates the paper check sheets used at many foundries to collect this data. Defects are entered against a graphic of the part to capture both defect type and location. All data is stored in a database and then a user can generate over 60 real-time reports to achieve meaningful defect, scrap and rework cost reductions. Reports include various types of defect concentration diagrams on your parts. We also provide software for collecting dimensional data and providing SPC analysis, quality validation and reports. Please stop by our booth to see both software packages demonstrated.

B&L Information Systems

Booth 323
4707 Rambo Rd.
Bridgman, MI 49106
269-465-6207 Ext. 310
blinfo.com

B&L Information Systems is a global leader in providing integrated enterprise resource planning (ERP) software for metalcasters. Since 1976, B&L has used their deep understanding of the specific challenges and problems of foundries and diecasters to create ERP solutions which match the way metalcasters operate, making Odyssey easier to learn and use. With B&L, metalcasters will maximize their resources, minimize costs and make better decisions faster.

Badger Mining Corporation

Booth 916
409 S. Church St.
Berlin, WI 54923
920-573-2334
badgerminingcorp.com

We are a family-owned, values-driven industrial sand supplier with a team of awesome associates passionately pursuing excellence and stakeholder satisfaction.

Blast Cleaning Technologies

Booth 710
16211 W. Lincoln Ave.
New Berlin, WI 53151
877-355-7577
bct-us.com

Blast Cleaning Technologies has over 350 years of combined experience designing, building, supporting and servicing shot

Heraeus

Reliable. Dependable. Consistent. Services and Solutions



With over 50 years of molten metal measuring expertise Heraeus Electro-Nite is proud to be your critical link to quality through sensor technology. When you are looking for answers to molten metal processing temperature and chemistry needs contact us at info.electro-Nite.us@heraeus.com or call one of our sales offices anywhere in the world molten metal is produced.



U.S.A 800-558-9008 . Canada 800-290-0100 . Mexico 844-866-9090 . Europe 32 11 600 211

Visit us at Casting Congress Booth 334

blast systems. Blast Cleaning Technologies has quickly become the fastest-growing shot blast provider in the U.S. We provide world-class products along with new, innovative ideas and concepts to eliminate old design problems. Our new equipment, system upgrades and replacement parts are manufactured in New Berlin, WI, utilizing components made in the U.S.A. We strongly support our North American manufacturing base by partnering with key U.S. suppliers. Our product offering includes e-Wheel technology, featuring our patent-pending TwistLOK technology. The BCT TwistLOK e-Wheel is designed with precision components, superior alloys and a thread-less, maintenance-friendly design. BCT offers high-efficiency magnetic separation systems and foundry duty blast machines. Our service team is the largest service group “specializing” in blast equipment, stocked with the proper tools and equipment to get the job done correctly and on time. Many leading manufacturing companies have turned to Blast Cleaning Technologies to improve their blast cleaning operation.

Bosello High Technology

Booth 429
980 Executive Dr.
Warsaw, IN 46580
574-253-1560
bosello.eu

Brokk Inc.

Booth 336
1144 Village Way
Monroe, WA 01060
413-537-5572
brokk.com

Brokk is the world’s leading manufacturer of remote-controlled demolition machines, used in foundries everywhere. Safely break out refractory from furnaces, ladles, runners; remove baked-on sand from large castings; knock off risers; manipulate large, hot castings; and much more. Brokk machines are available in sizes from just half a ton to 12 tons, with reaches ranging from 10 to 33 feet. Electric and diesel models available – come by to see how we can help make your operations safer and more efficient!

Bruker Corporation

Booth 438
5465 E. Cheryl Pkwy.
Madison, WI 53711
608-276-3000
bruker.com

Capital Refractories Inc.

Booth 432
1548 Mims Ave. SW
Birmingham, AL 35211
205-443-7963
capitalrefractories.com

CARBO Industrial Technologies

Booth 305
575 N. Dairy Ashford Rd.
Suite 300
Houston, TX 77079
281-921-6562
carboindustrial.com

CARBO Industrial Technologies is a leading provider of high-performance ceramic media and industrial technologies engineered to increase process efficiency, improve end-product quality and reduce operating cost. Our ceramic casting media does not generate airborne dust particles and produces no respirable silica dust, so it easily complies with OSHA PEL. CARBO high-performance casting media has a greater particle strength, durability, smoothness, consistency and thermal stability than sand. This results in low thermal expansion, improving dimensional accuracy and significantly reduces defects, scrap and cleaning.

Carrier Vibrating Equipment, Inc.

Booth 204
3400 Fern Valley Rd.
Louisville, KY 40213
502-969-3171
carriervibrating.com

Carrier Vibrating Equipment has been the leader in innovative solutions for the metalcasting industry for over 65 years. Carrier offers custom-designed equipment, including sand coolers, preheaters, charge systems, patented Delta-Phase shakeouts, conveyors, blast feeders and

Barrel Horse sand and casting processors. The Carrier team is committed to delivering equipment of high quality, dependability and reliability. Visit our website for equipment animations, videos and a literature library.

Champion Chisel Works Inc.

Booth 807
804 E. 18th St.
Rock Falls, IL 61071
800-239-1434
championchisel.com

Champion Chisel Works manufactures demolition tools offering a complete line of points, chisels and specialty items for pneumatic, hydraulic/boom mount and electric style hammers. Champion Chisel can provide tools to meet your every need, from 7" scalers for finishing to 240" chisels for melt production. We also produce gate spreader jaws, wedges, plungers and reamers and our own line of pneumatic hammers and wear parts including 4 bolt chippers, 11" stroke rivet busters and a selection of 30 to 90 pound pavement breakers. Champion Chisel is ready to meet your needs and help you attain the many benefits our current customers enjoy.

CMH Manufacturing Company

Booth 233
1320 Harvard St.
Lubbock, TX 79403
806-744-8003
cmhmfg.com

CMH produces the HALL line of foundry equipment with special emphasis on aluminum tilt pour gravity die casting machines. We purchased the engineering to the Stahl line of casting equipment and now offer parts/equipment to meet your needs. CMH offers a full line of Autocast casting machines, casting catchers, rotary tables, peripheral work cell support equipment, robotics and automation equipment designed around the tilt pour principle.

Cool-Off LLC

Booth 137
8819 Old Country Rd.
Roseville CA 95661
916-474-4433
cool-off.com

At Cool-Off, our name is our mission. Simply put, we eliminate heat stress with a chilling, comfortable breeze that allows workers to be more productive. Our high-pressure misting fans can reduce the heat index (heat plus humidity) by 20 to 25 degrees without wetting workers or the workplace. The end product is great for morale and reduces errors, while increasing focus and efficiency. OSHA incidents are minimized. Whether it is general area cooling or workstation cooling on an assembly line, we create a more comfortable environment for pennies an hour.

Curimbaba Group

Booth 435
Av Joao Pinheiro 3665
Ponte Preta
Pocos de Caldas, Minas Gerais
37704-746
Brazil
55-35 3729-7739
grupocurimbaba.com.br

Del Sol Industrial Services, Inc.

Booth 102
P.O. Box 3149
Canyon Lake, TX 78133
830-935-4430
delsolservices.com

Del Sol specializes in hands-on foundry design and consulting based on years of operational and equipment experience. We seek robust, cost-effective solutions for our customers. Further, we believe strongly in keeping the American foundry alive and will do our best to provide solutions that will strengthen foundries and make them more competitive.

DIDION International Inc.

Booth 413
7000 W. Geneva Dr.
Saint Peters, MO 63376
636-278-8700
didion.com

DIDION will feature its new line of rotary foundry equipment at Booth 413 at the 2018 Metalcasting Congress. DIDION designs, engineers and manufactures a full range of rotary processing equipment for foundries, including: rotary media drums, rotary sand reclaimers, rotary dross/slag

metal reclaimers, rotary sprue mills, rotary sand/casting separators, rotary blending/cooling drums, and rotary sand screens. Engineered to a strict calculus, the patented design provides the lowest operating cost per ton, making foundries more efficient and more profitable. DIDION is the world leader in rotary foundry machinery with over 1,500 installations in 55 different countries. Conveyor Dynamics will feature its line of vibratory foundry equipment, including: mold dump conveyors, shakeout/attrition mills, sorting conveyors, indexing furnace charging feeders, shot blast feeders, sand screeners, slag quenching conveyors, and casting cooling conveyors. Unique features include variable speed and our dynamically balanced and isolated design to isolate vibration and lower foundation and installation costs.

DISA

Booth 910
80 Kendall Point Dr.
Oswego, IL 60543
630-820-3000
disagroup.com

Ductile Iron Society

Booth 538
15400 Pearl Rd.
Suite 238
Strongsville OH 44136
440-665-3686
ductile.org

DustMASTER Enviro Systems

Booth 918
P.O. Box 10
Pewaukee, WI 53072
262-691-3100
dustmaster.com

DustMASTER offers a performance-proven solution for processing very difficult-to-handle waste streams – from cupola dust and foundry sand to shot blast. The DustMASTER process converts these materials into a uniform, non-dusting product that can be easily recycled, transported and disposed of economically. DustMASTER also offers three different style mixers for dry and low moisture castable refractory materials. Our Praschak horizontal shaft paddle mixer has been the mainstay in the refractory industry for the last 40 years. The rugged Turbin mixer is a pan-style unit excellent for fast homogenous mixes. And introduced in 2007, our patented Planetary mixer has many different mixing applications. This style mixer is the first of its kind built in the United States. Please stop by and visit our booth to see our lineup of mixers.



One Source, Unlimited Possibilities



Sectioning



Mounting

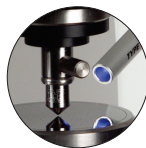

Hardness Testing

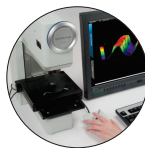

Microscopic Examination



Elemental Analysis

There's no single tool for materials testing—but there is a single source where you can find everything you need. From metallography to elemental analysis and every step in between, no other company offers you more complete solutions than LECO. Plus, our full team of service and support specialists will make sure you get the most out of your equipment.



Delivering the Right Results

Phone: 1-800-292-6141 | info@leco.com
www.leco.com | © 2018 LECO Corporation

Stop by Booth #308 to learn more!

Eccomelt LLC

Booth 902
101 Delano Dr.
Manchester, GA 31816-1832
888-356-9557
eccomelt.com

Eccomelt LLC, with locations in both the United States and Canada, is the market leader in the production of a chemically pure, eco-friendly substitute for A356.2 ingot. Since 2006, we have been providing OEMs, Tier 1's and foundries in the U.S., Europe, Canada and Mexico with Eccomelt356.2, the result of a patented process that is an innovation in the aluminum industry.

Electric Controls & Systems Inc.

Booth 625
5639 Miller Industrial Blvd.
Birmingham, AL 35210
205-833-9900
ecands.com

EC&S is a turnkey industrial construction company. We have decades of hands-on experience engineering, designing and building for the foundry industry. Our core strengths revolve around electrical, automation, cupola melt systems, sand reclamation and environmental controls. Contact us to assist you with your next foundry application, or as a strategic partner when you're ready to build your next facility!

Electro Abrasives LLC

Booth 435
701 Willet Rd.
Buffalo, NY 14218
716-822-2858
electroabrasives.com

Elementar Americas

Booth 218
520 Fellowship Rd.
Suite D-408
Mt. Laurel, NJ 08054
856-787-0022
elementaramericas.com

Elementar designs and builds analyzers with the operator in mind. Analyzers for carbon, sulfur, oxygen, nitrogen and hydrogen. One of the most consistently innovative companies, our instruments are used in industry, contract labs, research and academia around the world. Fast. Precise. Clean. Low maintenance. No need for oscillator tubes. No need for special vacuum cleaners. No need to spend so much time in tear down. Our three newest analyzers are: Inductar CS cube for carbon, sulfur; Inductar ONH cube for oxygen, nitrogen, hydrogen; and Inductar EL cube, the industry's first all-in-one CSONH analyzer! All are equipped with a long-life, solid-state, high-frequency induction furnace, which makes it possible to reach sample temperatures of up to 2,000 degrees Celsius. An optional internal camera shows the gas release in real-time by the operator. Carbon and sulfur are both analyzed by wide-range IR detectors, which are capable to detect the whole concentration range. Thus, little impurities in the ppm-range and higher concentrations of some percentages by weight are detectable.

manufacturing auto pour core service full foundry systems surface treatment robotics
molding auto grinding integration blast environment
project management one stop foundry no
after market support engineering sinto difference

WHAT DOES YOUR
FUTURE LOOK LIKE?

Choose **sinto**

Whether it is equipment upgrade, or
looking for a complete foundry integration,
Sinto has you covered.



AFS
METALCASTING CONGRESS
Booth #617

April 3-5, 2018 Fort Worth, Texas



New Harmony » New Solutions™

SINTO AMERICA

www.sinto.com

SINTOKOGIO, LTD.
3001 W. Main Street, P.O. Box 40760
Lansing, MI 48901
Tel 517 371 2460 Fax 517 371 4930
www.sintoamerica.com
sales@sintoamerica.com

For Innovative Foundry Solutions...

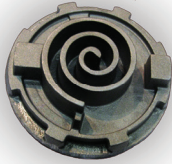

Gray-Iron Castings

- Improved Machinability
- Reduced Shrinkage
- Fewer Scrapped Castings
- Higher Strengths
- Lower Production Costs

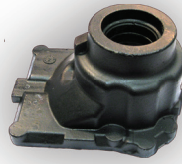

Ductile-Iron Castings

- Higher Magnesium Recoveries
- Optimum Graphite Nodularity
- Better Machined Surface
- More Consistent Properties
- Reduced Shrinkage
- Lower Nodulizing Costs

Stop by and Learn about a
New Inoculation Concept for Gray Iron...

That gives...

- Strong Chill Reduction
- Higher Strengths
- Reduced Slag Build-Up

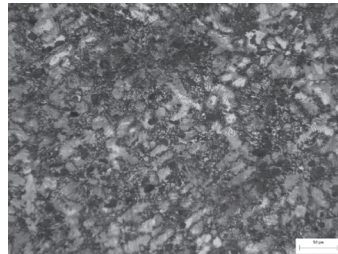

Minimal or Reduced Carbides in Thin Sections

In the U.S.A.

Elkem Materials Inc.; P.O. Box 266; Pittsburgh, PA 15230; Tel: 1-412-299-7234;
Toll-Free: 1-800-848-9795; Fax: 1-412-299-7238; E-Mail: customerservice@elkem.com

In Canada

Elkem Metal Canada Inc.; 1685 Main Street West; Hamilton, Ontario L8S 1G5;
Tel: 1-905-572-7273; Fax: 1-905-572-6741; E-Mail: ham.sales@elkem.com

Elkem Foundry Products

Booth 713

P.O. Box 266

Pittsburgh, PA 15230

412-299-7234

elkem.com

Visit Elkem Foundry Products' booth to discuss technical problems and solutions on inoculation, nodulization, pre-conditioning and other alloying situations. Visitors can discuss machinability, properties, shrinkage and microporosity, nodularity and chunky graphite, ladle design, and costs. Elkem's experienced technical personnel will answer these and related questions on gray-, ductile-, and compacted-graphite-iron production. Elkem offers a complete line of high-performance foundry nodulizers, inoculants, pre-conditioners, cover alloys, and ferrosilicon in all grades and sizes needed to produce iron castings. Each Elkem foundry alloy meets high-quality standards during production in plants worldwide. Be sure to stop by and ask Elkem about its brand-new inoculant that maximizes chill reduction and tensile strength in gray-iron castings while sharply reducing slag and slag build-up in pouring units. New high-performance, problem-solving materials are continually being developed and introduced based on Elkem's extensive R&D effort. For example, ductile-iron foundries can view a video that shows how ductile iron can be treated, inoculated, and poured from the same ladle using Elkem's LAMET nodulizer and TOPSEED conditioner. This combination gives a quieter reaction, higher magnesium recoveries,

and lower costs than conventional treatment practices.

Empire Systems Inc.

Booth 103

33683 Walker Rd.

Avon Lake, OH 44012

440-653-9300

empiresystemsinc.com

Empire Systems Inc. is a leading manufacturer of foundry equipment worldwide. Along with our aerators, flasks and super-conveyor, we also have the ability to custom design a specific solution to your requirements. ESI designs, manufactures, installs and services all of our products. We can provide both new and rebuilt equipment.

EMSCO Inc.

Booth 908

1000 Nave Rd. SE

Massillon, OH 44646

330-833-5600

emsco.com

For over 40 years, EMSCO has been providing world-class induction furnace repair and rebuild service, 24/7 emergency service, innovative process cooling solutions, installation and construction services, and a number of ancillary products and services to help customers reach peak operational efficiency and safety. Our experience provides solutions when others have none. Our expertise ensures the job is done once. Our decades-proven commitment to customer service and performance excellence ensures our customers' satisfaction. We keep our customer in front of the competition. We are ready 24/7.

KÜTTNER

N O R T H A M E R I C A

Your partner for world leading melting process technology and engineering
Turn key installations for cost savings and environmental solutions



MELTING

- ▶ Cupolas : 10 to 100t; custom made
- ▶ Hot Blast Air Systems (up to 1450°F)
- ▶ Energy/Cost Optimization
- ▶ Automation HMI/PLC (new/refurbishing)
- ▶ Operation Consulting

ENVIRONMENTAL

- ▶ Complete Gas Handling Systems
- ▶ Gas Cooling / Energy Recovery
- ▶ Bag Houses – Modularized, for most stringent regulations
- ▶ Treatment of SO_x, NO_x, Dioxins, Hg, Pb



FOUNDRY MACHINERY

- ▶ Molding Lines
- ▶ Sand Reclamation / Regeneration
- ▶ Automation HMI/PLC
- ▶ Vibrating Conveyors
- ▶ Shake Outs / Casting Coolers
- ▶ Dedusting Systems

www.KuttnerNA.com
www.Kuettner.com

Please visit us at:
Booth 324

We are EMSCO, the melting industry's first responder. Contact EMSCO today.

Engis Corporation

Booth 225
105 W. Hintz Rd.
Wheeling, IL 60090
847-484-7200
engis.com

Engis Dia-ForZ (Diamond Force) diamond-plated grinding wheels offer significant advantages over conventional bonded abrasive wheels for many foundry applications. Increased safety ... wheel bond will not fail, break or come apart due to abuse or over-speeding. Increased cutting action ... resulting in better ergonomics and less fatigue. Longer wheel life ... resulting in better productivity and lower costs. No loss of wheel diameter ... or peripheral wheel speed due to wheel wear. Engis is a leader in the manufacture of plated wheels for use in robotic grinding cells, including Barinder and Maus systems. With our extensive experience in the plated tool business, let us show you our ability to manufacture electroplated wheels to almost any shape and design meeting your most demanding application requirements. All products are manufactured in the USA at our family-owned company in Wheeling, IL.

Equipment Manufacturers Int'l

Booth 229
16151 Puritas Ave.
Cleveland, OH 44135
216-651-6700
emi-inc.com

Equipment Manufacturers International, Inc. (EMI) is a world-wide leading manufacturer of green sand mold machines, core machines, and turnkey foundry automation solutions. At EMI, we rely on decades of experience to provide cost-effective solutions to our foundry partners' unique challenges. Throughout our more than 35-year history, EMI has acquired well-known foundry industry companies, such as Osborn, SPO, CE Cast, IMPACT, Sutter and Herman. We've now partnered with Savelli, S.r.l and Küttner GmbH, bringing more than 300 combined years of foundry design and productivity to the world's foundries of all sizes. The combined resources and experience of these industry-leading technologies has expanded our competencies for the design, manufacturing, installation and commissioning of world-class foundries. A trusted industry resource – a recognized global leader. EMI brings the expertise and experience to tackle every aspect of foundry design, engineering and manufacturing. From the mold line and core room to the finishing department, EMI has the knowledge and expert resources to help maximize your foundry operations.

ERIEZ

Booth 217
2200 Asbury Rd.
Erie, PA 16506
814-835-6000
eriez.com

From its headquarters in Erie, PA, Eriez oversees 12 manufacturing facilities around the world in major international markets. The

company, founded in 1942, employs a total of about 980 people. Eriez manufactures a full line of permanent and electromagnetic separators for removing steel parts from the product stream. Vibratory screening feeders, conveyors and screen separators help classify products by size. Vibratory feeders and conveyors, as well as bin vibrators, help keep production lines moving. Lifting magnets help improve productivity in the foundry industry.

ETA Engineering Inc.

Booth 513
10605 E. Baseline Rd.
Avilla, IN 46710
260-897-2800
etaapc.com

ETA Engineering has the engineering experience to provide your facility with an "engineered plan" to deal with your respirable silica issues. ETA will work with your team to design a system that will meet or exceed not only your expectations but also the new environmental regulations. "From concept to compliance," ETA Engineering specializes in the design, fabrication and complete turnkey installation of environmental air pollution control systems. Emphasis is always placed on clients' needs and system requirements, with consideration to budget restriction and need for a maintenance-friendly process. ETA owns and operates our own on-site fabrication facility.

ExOne

Booth 703
127 Industry Blvd.
North Huntingdon, PA 15642
724-863-9663
exone.com

ExOne is a global provider of 3-D printing systems and 3-D printed products for direct and indirect material printing. The ExOne process utilizes binder jetting technology with industrial materials. This process gives traditional manufacturers the opportunity to reduce costs, lower the risk, and create opportunities for design innovation.

Exotic Automation & Supply

Booth 235
34700 Grand River Ave.
Farmington Hills, MI 48335
248-477-2122
exoticautomation.com

Exotic Automation & Supply specializes in unique control reliable hydraulic safety valves, OMLER de-coring hammers and other safety solutions for the foundry/diecasting markets. Stop by Booth 235 to learn more today!

EZG Manufacturing

Booth 212
405 Watertown Rd.
Waterford, OH 45786
800-417-9272
ezgmfg.com

Induction Melting Equipment Solutions



See us at Metalcasting Congress!
April 3-5 – Booth #721
Ft. Worth, Texas

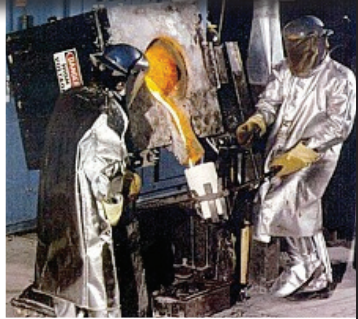

- Non-Ferrous Melting Systems
- Ferrous Melting Systems
- Precious Metal Melting Systems
- Specialty Applications
- Furnaces & Power Supplies
- Retrofits & Rebuilds
- Field Service & Coil Repair

*With over 50 years of excellence,
Pillar is your partner for induction melting solutions.*

For more information
please contact Pillar at
800-558-7733



Pillar Induction

21905 Gateway Road • Brookfield, WI 53045 • 262-317-5300

www.pillar.com

Visit us at
BOOTH 408

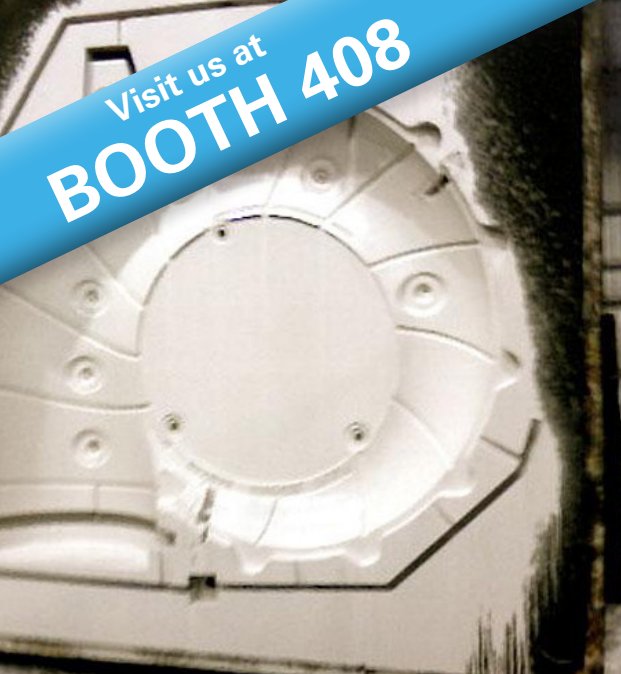

CASTING CUSTOM SOLUTIONS FOR YOUR FOUNDRY.

PRODUCTS

- CORE & MOLD COATINGS
- SAND ADDITIVES
- RESIN SYSTEMS
- PASTES & PARTINGS

ADVANTAGES

- CUSTOM FORMULATIONS
- FULL SERVICE LAB
- SUPERIOR TECHNICAL SUPPORT
- SHORT LEAD TIMES

THE TOTAL SOLUTION



REFCOTEC
Where mold and metal meet.

WWW.REFCOTEC.COM

P: 330.683.2200

SALES@REFCOTEC.COM

542 COLLINS BOULEVARD - ORRVILLE - OH - 44667

Fairmount Santrol

Booth 505
3 Sugar Creek Center Blvd.
Suite 550
Sugar Land, TX 77478
713-234-5450
fmsa.com

Fairmount Santrol is the foundry industry's only vertically integrated supplier of the highest quality sands, resin-coated sands and liquid foundry resins. The company partners with plant operators to help improve casting quality, lower emissions, decrease cycle times and improve your bottom line. Fairmount Santrol is committed to providing comprehensive and sustainable solutions for customers' casting needs.

FATA Aluminum LLC

Booth 313
2333 E. Walton Blvd.
Auburn Hills, MI 48326
248-724-7669
fataaluminum.com

FEF

Booth 223
1695 N. Penny Ln.
Schaumburg, IL 60173
847-490-9200
fefinc.org

FEF is the metalcasting industry's link to the brightest and most passionate new technical talent from colleges and universities in North America. FEF provides scholarship support to students focused on entering our industry and provides program support that sustains world-class academic programs focused on metalcasting curricula. FEF students graduate with critical metalcasting

knowledge, are hands-on trained in industry-built laboratories, and have the ability to pursue creative ideas and innovations. Since 1947, FEF has provided millions of dollars to thousands of students and programs throughout North America thanks to the support received from the metalcasting industry.

Finite Solutions Inc.

Booth 100
4769 Highland Park Dr.
Slinger, WI 53086
262-644-0785
finite.solutions

Flexovit USA Inc.

Booth 322
1305 Eden Evans Center Rd.
Angola, NY 14006
716-549-5100
flexovitabrasives.com

Flow Science

Booth 708
683 Harkle Rd.
Santa Fe, NM 87505-4750
505-982-0088
flow3d.com

FLOW-3D CAST is a proven accurate and robust simulation software that foundry and casting engineers use to improve designs, speed up time-to-market, and save on scrap rate. FLOW-3D CAST is designed so that it is easy to use by anyone with a minimal technical background while keeping the complexities of all the physics that are necessary for accurate simulations behind the scenes. The interface is built on top of a powerful solver engine that has been perfected for over three decades to accurately



ENVIRONMENT HEALTH SAFETY PARTNERS

We are pleased to announce that FS&D and KERAMIDA are partnering to provide Industry Process Know-How combined with Environmental Expertise.

SILICA COMPLIANCE

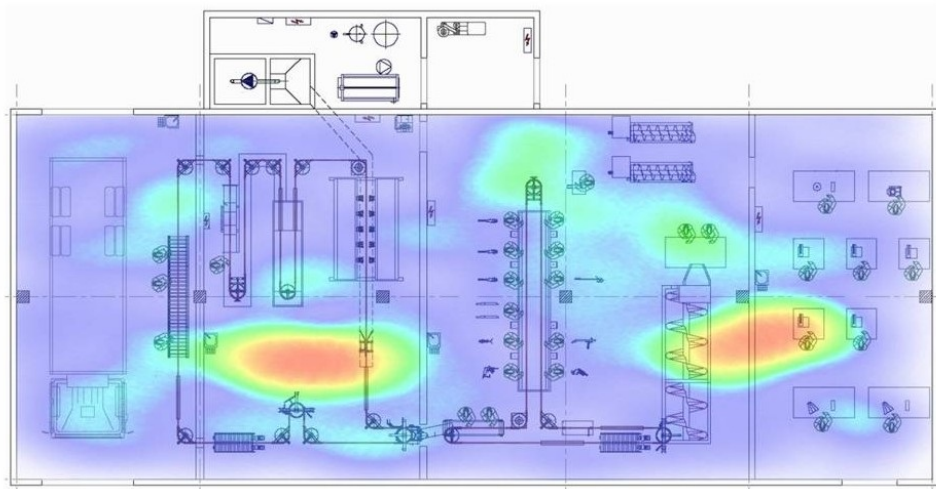

PLEASE VISIT US AT BOOTH 303

Foundry Solutions & Design, LLC

316 Maxwell Rd., Suite 500, Alpharetta, GA 30009, USA

Phone: 770.667.4545 Fax: 770.667.4544

E-mail: engineering@foundrysd.com, WWW.FOUNDRYSD.COM

KERAMIDA

401 North College Avenue, Indianapolis, IN 46202, USA

Phone: 317.685.6600, Fax: 317.685.6610

E-mail: info@keramida.com, WWW.KERAMIDA.COM

track the liquid metal, amount of entrained air, surface oxides, solidification, shrinkage porosity, deformations, and as a result, precisely predict defects on a cast part. The newly-released FLOW-3D CAST v5.0 is a major leap forward in metalcasting simulation capabilities. Metalcasters will significantly shorten their design cycles with FLOW-3D CAST's robust simulation engine, process-based workspaces, What-You-See-Is-What-You-Need (WYSIWYN) interface and new defect prediction tools. Featured developments include thermal modulus and hot spot identification output for solidification simulations, and filling defect tools for identifying trapped gases and predicting venting efficiency. FLOW-3D CAST continues to lead the way in defect prediction, allowing metalcasters to optimize their designs and processes to stay ahead of the competition.

Foseco

Booth 222

20200 Sheldon Rd.
Brook Park, OH 44142
440-826-4548
foseconoram.com

Foseco is a leading manufacturer and provider of proprietary consumable products and solutions to the global foundry industry. We are dedicated to helping customers improve their operations and businesses with innovative products and services, developing and commercializing the best ideas from customers, employees and our research labs to help customers reach the highest level of performance. As part of the

Vesuvius corporate family, Foseco's offering now includes flow control and refractory products for melting and metal transfer applications in the foundry. We are committed to continuous improvement and total quality as a way of doing business. Foseco operates in over 100 countries around the world with headquarters for North America in Cleveland, OH.

Foundry Solutions & Design

Booth 303

316 Maxwell Rd.

Suite 500

Alpharetta, GA 30009

770-667-4545

foundrysd.com

Foundry Solutions & Design (FS&D) provides complete engineering and consulting services to the foundry industry. FS&D develops customized, high-performance manufacturing systems for foundry applications including melting, core making, molding, material handling and finishing. FS&D provides master planning, facility planning, engineering design, system integration, turnkey project management, equipment installation and commissioning services for a wide range of global metalcasting customers. With significant casting processing and facility knowledge, both in-house and through our international partners, FS&D's customers are well served with the experience gained from many years in the foundry industry. Recently, FS&D has partnered with KERAMIDA to offer the metalcasting industry the services of this highly experienced team in areas

pertaining to environmental matters. KERAMIDA, since 1988, has supported foundries and metals industries nationwide and abroad with a full range of environmental compliance, engineering, audits, remediation, health and safety, sustainability, management system and energy use reduction services, in support of ferrous and non-ferrous foundries. Many KERAMIDA principals are foundry experts and work closely with AFS and many state foundry associations. Our professionals' unique understanding of environmental systems and technologies, OSHA requirements, risk management, industrial processes, and governmental policies and strategies is an asset to our foundry clients.

Foundry Solutions Metallurgical Services Inc.

Booth 111
714 Rue Dezainde
Magog, Quebec J1X 6A8
Canada
581-990-5308
solutionsfonderie.com

Foundry Solutions & Metallurgical Services Inc. (SF) works to add value with both casting buyers and foundries around the world. Download the www.castingdefect.com mobile app for free. Based in beautiful Quebec, Canada, our engineers develop new high-tech tools like the free [castingdefect.com](http://www.castingdefect.com) mobile app and the thermal analysis tool for aluminum, steel and iron melt quality control. We distribute foundry products, equipment and provide exper-

The logo for sandman features the word "sand" in a dark grey, lowercase sans-serif font, followed by "man" in a red, lowercase sans-serif font. A thin red horizontal line is positioned below the "man" portion of the logo.

Green Sand - *Art to Analytics*

Harness the power of proven Data Analytics to :
Optimize System Sand by Predictive Analytics
Optimize sand additive consumption using
"dose-by-need" Prescriptive Analytics
and reduce costly, repetitive rejections.

Reclaim your lost profits:

- ▶ Using your own historical and developing data legacy,
- ▶ Without changing Man, Material or Machine source or specification,
- ▶ Institutionalize to your foundry and retrieve on-call, the experiential process and data legacy, in a unified, co-related and validated format.

MPM INFOSOFT PRIVATE LIMITED, M-22, MIDC, Hingna Industrial Estate, Nagpur - 440 016, India
Mobile : +91 9890221100 **www.sandman.co.in** **E-mail :** deepak@mpminfosoft.com

Please do visit our Booth # 202 at 122nd Metalcasting Congress

tise as consultants. Are you a casting buyer? We solve casting defects or delays you might encounter with the foundry or after machining. We make sure the foundry you select is the best fit for your production. Request to run a casting simulation on your model (info@solutionsfoundrie.com). You're a foundry? Request a quote for our featured products: sand testing equipment (www.sandtesting.com or info@solutionsfoundrie.com); sand 3-D printing (Viridis3D at info@solutionsfoundrie.com); all foundry products (alloys, melt additives, molding, refractories); equipment – all foundry equipment by the best brands in the world; services – green and no-bake sand control, casting simulation, best practices, thermal analysis. Download www.castingdefect.com mobile app for free. When is a good time for a call? Info@solutionsfoundrie.com/ 1 581-990-5308.

General Kinematics

Booth 808
5050 Rickert Rd.
Crystal Lake, IL 60014
815-455-3222
generalkinematics.com

General Kinematics specializes in vibratory and rotary solutions for bulk processing of material in the foundry. GK is one of the world's largest and most innovative suppliers of vibratory processing equipment, holding hundreds of patents, and acknowledged as a major contributor to the technical advancement of vibrating equipment design and application. For over five decades, GK has maintained a reputation for innovative

designs, engineered to excel in the most demanding environments.

Gibson Centri Tech Limited

Booth 239
Hill Top Works, Trent Valley
Industrial Estate
Eastern Ave.
Lichfield, Staffordshire WS13 6UY
United Kingdom
44-01543-418701
gibsoncentritech.com

Gibson Centri-Tech Limited is acknowledged as one of the leading manufacturers of technologically advanced centrifugal casting machines. Established in 1980 by Douglas and Martin Gibson, we have remained at the forefront of centrifugal casting systems. Ninety percent of Gibson's output has been exported worldwide, achieving major sales in the USA and Europe. Products included equipment to manufacture rolls, tubes, cylinder liners, bearings, pipes and brushes. Beginning with the careful evaluation of customers' requirements, we will select the most efficient centrifugal casting equipment and process. Every stage of manufacture is under the company's control and precise dimensional accuracy is assured. Prior to delivery, each machine is assembled and workshop-tested to the most rigorous standards. Our extensive experience in project management and commissioning ensures that every aspect of the scheme is coordinated to meet production deadlines and all the necessary performance criteria.

MELT MORE METAL FASTER *WITH LESS ENERGY*
AND DO IT RELIABLY USING OUR ADVANCED TECHNOLOGY



**INDUCTION MELTING, HEATING,
HOLDING & POURING EQUIPMENT**

- Induction Melting Systems
- Automated Pouring & ARMS® Systems
- Material Handling Systems
- Cooling & Heat Recovery Systems
- OEM Repairs & Aftermarket Support
- Upgrades & Preventive Maintenance

VISIT **BOOTH #208 TO LEARN MORE.**



INDUCTOTHERM

An Inductotherm Group Company

☎ 609.267.9000

sales@inductotherm.com

www.inductotherm.com

Goff Inc.

Booth 411
12216 NS 3520 Rd.
Seminole, OK 74868
405-278-6200
goff-inc.com

Gradient Lens Corporation

Booth 319
207 Tremont St.
Rochester, NY 14608
585-235-2620
gradientlens.com

Gradient Lens Corporation's patented endoGRINS gradient-index lens technology is built into our exclusive line of Hawkeye Rigid Precision Borescopes. This innovative optical design allows Hawkeye Rigid's to deliver excellent image quality at prices one-third that of comparable visual inspection instruments. Our newest rigid and flexible video borescopes display high-quality inspection images on portable or desktop video monitors, and laptop or desktop computers. Those images can be saved, documented and e-mailed. The newest addition to the Hawkeye line is a prime example. The Hawkeye V2 Video Borescope represents the next generation of fully portable, articulating video borescopes manufactured by Gradient Lens (www.gradientlens.com/V2). Today, leading edge companies are using Hawkeye Borescopes to improve their products and quality, streamline their processes, and gain a competitive advantage. We carry over 80 models of rigid, flexible, and video borescopes,

and video microscopes. All are in stock and ready for overnight delivery. Visit www.gradientlens.com or call 800-536-0790.

Green Packaging Inc.

Booth 813
1527 Gehman Rd.
Harleysville, PA 19446
855-466-7878
green-vci.com

Rust costs foundries millions of dollars a year! Green Packaging, Inc. helps foundries and metalcasters save money and improve quality by preventing rust on their castings using VCI technology. The rust prevention experts at Green Packaging, Inc. have solved complex rust and corrosion problems for many of the largest and finest companies in the metalcasting industry. Foundries rely on us for the most effective, safest and cleanest corrosion inhibiting systems on the market. Our VCI bags are specifically formulated for the protection of cast metals, making them the obvious and best choice for preventing rust on your valuable castings. Don't let rust and corrosion ruin your castings and your reputation. Contact us for free corrosion consultation, samples, or more information about our Green VCI products. Protect every casting ... rust prevention ... guaranteed!

Greensand Controls Inc.

Booth 820
P.O. Box 247
Fremont, WI 54940
920-446-2468
greensandcontrols.com

Guardian Software Systems

Booth 603

109 S. Concord Rd.

Oconomowoc, WI 53005

262-567-0341

guardiansoft.com

Guardian's Manufacturing Execution System (MES) enables investment cast foundries to track each step of the production process to gain insight on costs that go beyond labor and scrap. Because we understand that labor and scrap are inherent production costs, Guardian's MES is uniquely designed and developed to help investment cast foundries become "paper lean" while identifying the other significant and hidden costs that go into producing a quality precision metal casting. Guardian's MES digitizes the rout-

ing process, making it easier to communicate critical instructions and images to the shop floor during each step of the casting process. Production managers and supervisors can schedule and balance workload while establishing and tracking labor efficiencies, material costs, and quality specifications real-time. MES is an interactive tool that collects information during each step of the production process, providing visibility and insight to make better real-time shop-floor decisions. From the top floor to the shop floor, the Guardian Foundry System allows your company to run more effective and efficient. Our understanding of the foundry market and experience working specifically with foundries enable us to identify and address problems quickly. Guardian Software



HILL AND GRIFFITH
Casting Solutions® Since 1896

Foundry Supplies

Help reach M.A.C.T. standards with our environmentally sound foundry release agents, coatings, partings, core pastes and coagulants.

Hydraulic Fluids

Griflube® hydraulic fluids and specialty lubricants (fire resistant and environmentally compliant) are formulated to work effectively at high temperatures and pressures.

Die Casting Lubricants

To handle wide temperature variations and control staining and soldering, Diluco™ is the industry's most consistent and highest quality water-based die lubricant.

Logistics

Let us be the travel agent for all your industrial goods. HG Logistics, LLC can solve your inbound and outbound freight needs.

Metalworking Fluids

Griflube® synthetic lubricants excel with all metal types for maximum tool life and exceptional finishes.



logistics, llc

It Starts With Quality Products

Systems, Inc. is proud to serve the metalcasting market.

HA-International LLC

Booth 405
630 Oakmont Ln.
Westmont, IL 60559-5548
630-575-5700
ha-international.com

At HA-International (HAI), foundry is part of our DNA. For more than 16 years, our loyalty and commitment has been to the foundry. HAI offers North American foundries the most comprehensive range of products supported in four key market segments: resins systems for bonding sand; resin coated sand for the shell process; refractory coatings and now riser sleeves and feeders, powered by Chemex. For the past 2 years, HAI has enjoyed becoming part of the Hüttenes-Albertus family of companies, the leading international manufacturers of chemical products for the foundry industry. We are thrilled to be among a network of subsidiary and affiliated companies that are able to support the foundry industry worldwide.

HarbisonWalker International

Booth 119
1305 Cherrington Pkwy.
Suite 100
Moon Township, PA 15108
412-375-6600
thinkhwi.com

With more than 150 years of industry leadership, Harbison-Walker International is the largest supplier of refractory products and services in the United States.

Headquartered in Pittsburgh, PA, the company's international network spans North America, Europe and Asia, with 19 manufacturing plants, 30 global sourcing centers, and technology facilities in both the United States and China. Serving virtually every major industry that requires refractory solutions to enhance production and protect assets, HWI is consistently recognized for its talented experts, industry firsts and intensely driven excellence.

Henschel Andromat Inc.

Booth 803
160 Commercial Ct.
Alabaster, AL 35007
205-664-2484
andromatusa.com

Heraeus Electro-Nite

Booth 334
541 S. Industrial Dr.
Hartland, WI 53029
800-558-9008
heraeus.com/en/hen/home_heraeus_electro_nite/home_electro_nite.aspx

Heraeus Electro-Nite is the world's leader in the development of immersion sensors, instrumentation and sampling probes for the molten metal industry. This has resulted in sophisticated, highly reliable, consistently accurate, dependably available, easy-to-use, expendable and semi continuous sensors with their support hardware and instrumentation. Some of our innovations include thermal analysis cups for iron, steel and non-ferrous, multiple immersion thermocouples, and continuous thermocouples. Additionally, some of our ad-



***GK cares for your castings
from melt to market.***

VIBRA-DRUM® Sand Casting Conditioners

SPIRA-COOL® Casting Cooling Conveyors



DUCTA-SERIES™ Rotary Drums

TWO-MASS Vibratory Shakeouts

www.gkfoundry.com

815 - 455 - 3222 | info@generalkinematics.com

vanced sensors can measure carbon, oxygen activity in steels and slag as well. We also have sensors to measure hydrogen in process, in the liquid state of the metal. The company was started in 1960 here in the USA, and today, Heraeus Electro-Nite has three facilities in North America: Hartland, WI; Peru, IN; and Saltillo, Mexico. We additionally have sales offices in the USA, Canada and Mexico. Heraeus Electro-Nite is the molten metal industry's critical link to quality through sensor technology.

Hickman, Williams & Company

Booth 329
2015 Spring Rd.
Oakbrook, IL 60523
630-574-2150
hicwilco.com

Hitachi High-Tech Analytical Science

Booth 331
300 Baker Ave.
Suite 150
Concord, MA 01742
978-369-9933
hitachi-hightech.com

Hi-Vac Corporation

Booth 335
117 Industry Rd.
Marietta, OH 45750
740-374-2306
hi-vac.com

You'll find Hi-Vac equipment in power plants, chemical plants, glass manufacturing, cement facilities, foundries and various manufacturing facilities where safety, efficiency, recycling, en-

vironmental compliance, and effective material management are critical.

Hoosier Pattern

Booth 809
906 N. 10th St.
Decatur, IN 46733
260-724-9431
hoosierpattern.com

Hoosier Pattern is a traditional pattern shop and additive manufacturer located in Decatur, IN. Dedicated to quality and their motto of "On Time Delivery," Hoosier has consistently raised the bar within the industry by adding new technology and furthering capabilities. Stop by Booth 809 to see what their 3-D sand printer can do for your upcoming projects.

Houghton International

Booth 610
P.O. Box 930
Valley Forge, PA 19482-0930
610-666-4000
houghtonintl.com

Since 1865, Houghton International Inc. has been a leader in the development and production of specialty chemicals, oils and lubricants for the metalworking, automotive, steel and aluminum industries, along with a variety and other markets. Headquartered in Valley Forge, PA, Houghton maintains manufacturing, distribution and research facilities throughout the world.

Humtown Products

Booth 609
44708 Columbiana-Waterford Rd.
P.O. Box 367
Columbiana, OH 44408
330-482-5555
humtown.com

Humtown Products is a family-owned business dedicated to serving the foundry industry with the highest-quality products possible. A manufacturer of cold box, air-set and 3-D printed sand cores and molds, Humtown has the capability of producing extremely high-quality cores in a wide variety of sizes, weights and configurations. With additive manufacturing, Humtown can 3-D print sand cores and molds for legacy and low-volume parts without the need for conventional tooling. 3-D printing is also a means of producing production quantity sand cores and molds. To meet tooling and rigging needs, Humtown Products offers an on-site pattern shop. Humtown also offers the UNItube Blow Tube System, the adjustable and uniquely flexible blow tube.

Hunter Foundry Machinery Corp.

Booth 203
2222 Hammond Dr.
Schaumburg, IL 60196
847-397-5122
hunterfoundry.com

IMERYS

Booth 822
1085 Summer St.
Cincinnati, OH 45204
513-251-1010
imerys.com

Impact NDT LLC

Booth 536
6948 Paxton Rd.
Loveland, OH 45140
888-672-8638
impactndt.com

Induction Iron Inc.

Booth 719
13909 N. Dale Mabry Hwy.
Suite 203B
Tampa, FL 33618
813-969-3300
inductioniron.com

Inductotherm Corp

Booth 208
10 Indel Ave.
Rancocas, NJ 08073
609-267-9000
inductotherm.com

Inductotherm Corp., an Inductotherm Group Company, is the leader in induction technology. We design and manufacture the most advanced induction melting, heating, holding and pouring systems for virtually all metals. As a privately-owned family business with 65 years of continuous service to the foundry industry, our commitment to you is guaranteed. With furnace capacities that range from a few ounces to furnaces that hold hundreds of tons of metal and power supply systems that range in size from 10 kW to 42,000 kW, we can help – no matter the size. In addition to our reliable melting equipment, we continue to develop new and unique technologies to provide our customers with the competitive edge. Our experienced staff can help you save on operational costs because we offer equipment with the highest efficiency

and lowest kW demand per ton melted. Visit us at Booth 208 or visit our website (www.inductotherm.com) to learn more about how our advanced induction technologies can help you reduce costs, increase productivity and enhance safety at your foundry or melt shop.

Innovative Analytical Solutions LLC

Booth 510
528 CR 69
Lot 6
Bremen, AL 35033
256-287-1477

Innovative Analytical Solutions provides laboratory and field instruments for metal analysis. I.A.S. LLC represents Belec Spectrometer from Germany and Frontics America from South

Korea. The Belec systems are optical emission spectrometers capable of complete elemental analysis for certification and verification of analytical chemistry and alloy identification. The Frontics instruments are micro indentation testers that can non-destructively measure tensile, yield, hardness and fracture toughness.

International Thermal Systems

Booth 124
4697 W. Greenfield Ave.
Milwaukee, WI 53214
414-672-7700
internationalthermalsystems.com

Looking for a new core wash dry oven? Visit International Thermal Systems in Booth 124 to learn about ITS and our expert engineering and manufacturing



thermoscientific



Reliable quality metals analysis

Elemental analysis is essential to the quality of your metal products. We offer solutions that fit your needs and your budget. From iron ores to steel and inclusions, our instruments deliver unmatched speed, precision and accuracy. Versatile, non-destructive XRF and XRD. Industry-leading OES. Highly efficient automated instruments including sample preparation. A network of local support. You'll have the instruments and expertise to achieve superior product quality, reduce costs and maximize uptime.

Discover more at thermofisher.com/oes

ThermoFisher
SCIENTIFIC

Maximize
your profit
with 3D printed
cores & molds.

Our experts
are happy
to advise you.

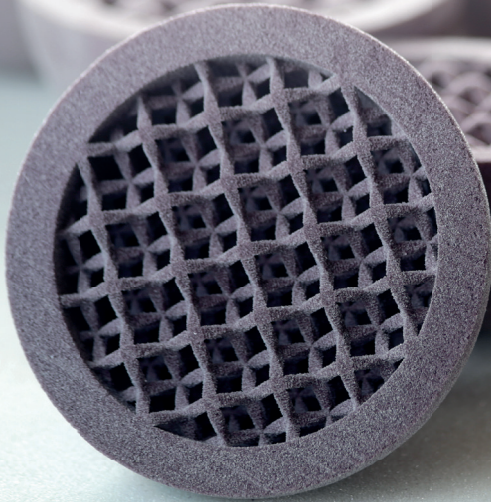

ExOne.com
DIGITAL PART MATERIALIZATION

services. ITS has been manufacturing industrial ovens, furnaces and washers for over 50 years. We are partners to our customers from design to aftermarket service throughout the life of the equipment. The ITS Core Wash Drying Oven offers economical operation achieved with superior thermal process engineering practices that apply state-of-the-art insulation material, airflow management, and custom programming to each custom oven.

Italpresse Gauss

Booth 910
501 E Roosevelt Ave.
Zeeland, MI 49464
616-931-0028
italpresse.it

ITOCU Ceratech Corp

Booth 924
12-8 Shiokusa-cho
Seto Shi, Aichi 489-0895
Japan
81-561-21-3715
itc-cera.co.jp/english/index.html

Let's change the system. Here is the solution: "CERABEADS" for casting problems and environmental compliance.

Joest Inc.

Booth 228
1157 N. Main St.
Lombard, IL 60148
630-469-0900
joest-us.com

Joy-Mark Inc.

Booth 810
5935 S. Pennsylvania Ave.
Cudahy, WI 53110
414-769-8155
joy-mark.com

Joy-Mark, Inc., and GTP Joy-mark, LLC now offer a complete catalog of feeding aids within the foundry industry to service all molding line applications. Our wide selection of insulating/exothermic risers and direct pour cups are manufactured through high-quality vacuum formed and high density/precision controlled processes. Joy-Mark, Inc., continues to provide a full range of specialty risers, hot toppings, gating tile, pour cups basins, sprues, and ladle liners for both ferrous and non-ferrous applications. Joy-Mark, Inc., and GTP Joymark, LLC currently service all products through direct sales and a national network of distributors which cover the United States, Canada and Mexico. For more information on our comprehensive list of products, please visit www.joy-mark.com.

Junker Inc.

Booth 230
391 Wegner Dr.
West Chicago, IL 60185
630-231-3770
junkerinc.com

Global supplier of induction melting-holding-pouring furnaces for foundry. Ferrous and non-ferrous metals. Ladle pouring systems. Copper and aluminum heat-treat furnaces. Sales, service, spare parts and training in North America.

King Tester Corporation

Booth 904
308 Schell Ln.
Phoenixville, PA 19460
610-279-6010
kingtester.com

King Tester Corporation is coming to Fort Worth for the 122nd Metalcasting Congress to present our reliable products for the first time in this exhibition. We manufacture and distribute metal hardness testers and other equipment for both Brinell and Rockwell scales. Our lines of products range from the machinery you use to perform tests to the microscopes used to read the results all the way down to the test blocks used to ensure repeatability. Our products are sure to leave a lasting impression on you.

Kittyhawk Products

Booth 819
11651 Monarch St.
Garden Grove, CA 92841
714-895-5024
kittyhawkinc.com

Kodiak Group

Booth 412
5799 M-72 West
Grayling, MI 49738
989-858-2200
kodiakgroup.us

Kodiak Group is a foundry engineering and equipment supply company that has been involved in the foundry industry for over 30 years. They design and supply from individual units of equipment to complete greenfield casting facilities including concept design, budgeting, project management, site management, scheduling

and bid packages. Kodiak Group designs and supplies dust collection systems tailored to meet the latest standards. Their structural engineers are licensed in many states to provide customers with in-house control of structures and foundations for renovations and upgrades. Kodiak Group provides experienced integration services for mold lines, melt systems, core rooms and sand system renovations. Kodiak Group projects involve mostly custom-designed equipment and systems for specific applications, but they also have standard products for melt system applications such as Escher coolers and recuperators for cupolas and Kodiak Crushers for sprue crushing to improve electric furnace efficiency. Kodiak's newest product, the Crush-N-Shear, is a unit designed to densify materials like aluminum and brass to eliminate sawing of gating systems. Kodiak Group is located in two Midwest locations: Grayling, MI, and Kendallville, IN. 989-344-2166.

Kuttner LLC

Booth 324
211 N. Franklin St., Suite 300
P.O. Box 343
Port Washington, WI 53074
262-284-4483
kuttnera.com

With over 60 years of engineering expertise in the foundry industry, the Kuttner Group is your single source for turnkey plant engineering and contracting. Kuttner North America offers expertise in cupola melting, gas cleaning and heat recovery systems. The custom-made cupola melt system

allows scrap purchasing flexibility, while consistently producing high-quality, low-cost iron output. Material handling with intelligent information management. Off-Gas combustion and energy recovery are leading technology. Our gas cleaning system, with the Luehr Filter baghouse, offers proven performance worldwide. Customers meet and exceed environmental regulatory requirements with Kuttner's pollution abatement engineering expertise. Kuttner Centrifugal Casting, a joint venture of Dueker and Kuttner, offers centrifugal casting machines that do not stop at the usual boundaries. Kuttner GmbH & Co. KG offers foundry machinery (knockout stations, sand reclamation and preparation, casting coolers) that exceeds expectations worldwide.

Laempe Reich Corporation

Booth 503
P.O. Box 218
Trussville, AL 35173
205-655-2121
laempereich.com

Laempe Reich is the North American center of Laempe Mössner Sinto advanced core making equipment, project management, installation, service and spare parts support. Laempe Reich facilities and team offer core sampling, tooling evaluation, pre-installation training, and continuing training programs for coreroom personnel as well as full production coremaking. Every Laempe is built for strength, repeatability and performance. We can make one for you.

*Furnaces that make
your world better*



Foundry Furnaces | Die Casting Furnaces

Melting furnaces of the highest possible efficiency and quality

Improve energy efficiency and metal yield, generate low emissions, reduce rejects dramatically, enhance reliability in a clean work environment with high-end furnace technology.

Better castings start with StrikoWestofen.

To make your world better, visit
www.strikowestofen.com
T: 616-772-3705
E: sales@strikodynarad.com

StrikoWestofen[®]
A Moroccan Technology

Larpen Metallurgical Service

Booth 109
1111 Western Dr.
Hartford, WI 53027
262-673-9709
larpen.com

Larpen Metallurgical Service is the leading supplier of graphite products and carbon additives throughout North America. Larpen is annually selling over 75,000 tons per year of our graphite and carbon additives to the foundry and steel industry. With our growing line of GRAPH-HEX products we provide a reliable product that produces excellent results. LMS also supplies low sulfur petroleum cokes, silicon carbide, and other related materials. Larpen's GRAPH-HEX products are available worldwide through any of our convenient locations and are currently being sold in over 20 countries. As an ISO 9001:2015 certified company, we continually work to provide consistent and quality products to meet our customers' needs.

LECO Corporation

Booth 308
3000 Lakeview Ave.
Saint Joseph, MI 49085
269-985-5476
leco.com

Since the introduction of the first rapid carbon determinator over 80 years ago, industries around the world have trusted LECO Corporation to deliver technologically advanced products and solutions for inorganic and metallographic analysis. LECO's products for inorganic analysis included de-

terminators for carbon, sulfur, hydrogen, nitrogen, and oxygen, as well as glow discharge spectrometers for bulk and/or quantitative depth profile analysis. LECO's metallographic product line features a variety of manual and automatic sectioning machines, grinders/polishers, mounting equipment and supplies, microscopes, and hardness testers available to fit your needs.

Lindberg/MPH

Booth 216
3827 Riverside Rd.
Riverside, MI 49084
269-849-2700
lindbergmph.com

Lindberg/MPH designs and manufactures a variety melting, holding, and handling equipment for non-ferrous alloys. Our experienced design team works with our customers to develop non-ferrous furnace systems that meet their specific needs. In addition to melting and holding furnaces for non-ferrous alloys, Lindberg/MPH is a leading manufacturer of standard and custom industrial heat treat furnaces, including pit, box, IQ, and belt type for the ferrous and non-ferrous markets. Founded in 1917, the company has more than 75,000 industrial furnace installations worldwide and their equipment is backed by a full range of customer support services and the most extensive replacement parts inventory in the industry. Lindberg/MPH is owned by Thermal Product Solutions ("TPS"), is a leading American manufacturer of industrial ovens, furnaces, pharmaceutical sterilizers, laboratory ovens, environ-

Visit **CARBO** at Metalcasting Congress Booth 305

ARE YOU READY?

TO MEET OSHA SILICA PEL REQUIREMENTS

Upgrade from sand to engineered ceramic media and eliminate silica dust concerns

CARBO ceramic casting media is engineered to outperform specialty and silica sands. Its unique thermal and chemical properties provide important economic, performance and safety advantages.

Unlike silica sand, CARBO ceramic casting media does not generate airborne respirable silica dust particles. Replacing silica sand with CARBO ceramic casting media is the most cost-effective way for a foundry to meet OSHA requirements for silica dust exposure.

**Request your silica dust
elimination guidebook**

+1 800 551 3247
carboceramics.com/make-the-switch

CARBO

 Proudly Made in the USA



mental temperature chambers, and stability test chambers. Other TPS brands include Baker Furnace, Blue M, Gruenberg, Lunaire, Tenney, and Wisconsin Oven.

Magaldi Technologies LLC

Booth 342
370 Great Southwest Pkwy.
Atlanta, GA 30336
800-620-6921
magaldi.com

MAGMA Foundry Technologies Inc.

Booth 409
10 N. Martingale Rd.
Suite 425
Schaumburg, IL 60173
847-969-1001
magmasoft.com

Matrix Sensors LLC

Booth 913
2525 S. 162nd St.
New Berlin, WI 53151
262-343-4228
matrixsensors.com

Maztherm Cokeless Melting Inc.

Booth 122
410 W. Third St.
Sumas, WA 98295
360-988-6058
cokelessmelt.com

Maztherm Cokeless Melting Inc. is a manufacturer of furnaces for melting ferrous metals fueled by natural gas and low sulfur oils. The Twin Chamber Cokeless Furnace is manufactured in the USA and achieves low emissions. A demonstration foundry is operated in the state of Washington.

MELTING ALUMINUM?

**WHY HOLD 20,000 LB. OF ALUMINUM WHEN YOU ONLY NEED 2,000 LB. PER HOUR?
ELECTRIC & NATURAL GAS**

(800) 309-6337
(760) 246-4500 • FAX (760) 246-4550

Designed, Engineered, Manufactured & Owned in the USA



© Underwriters Laboratories Inc. 2010

www.thermtronix.com

THERMTRONIX®
THE LEADER IN ALUMINUM MELTING

Furnaces can also operate on non-ferrous applications such as recycling aluminum at high thermal efficiency.

Midvale Industries

Booth 337
6310 Knox Industrial Dr.
Saint Louis, MO 63139
314-882-9251
midvaleind.com

Midvale Industries has over 115 years of experience providing customers with high-quality foundry supplies and expertise. Midvale is also a proud member of the AFS (American Foundry Society) with members of our sales team actively participating in local AFS chapter meetings, AFS instructional courses, and Cast-Expos. Let us help you get your foundry producing high-quality castings at fraction of the cost.

Miller and Company

Booth 121
9700 W. Higgins Rd.
Suite 1000
Rosemont, IL 60018
847-696-2400
millerandco.com

Modern Equipment Company

Booth 123
W6152 Aerotech Dr.
Appleton, WI 54914
903-820-1353
jwmcoenen.com

Morgan Advanced Materials

Booth 613
22 N. Plains Industrial Rd.
#1
Wallingford, CT 06492
661-388-9760

Molten Metal Systems, (MMS), is recognized as a world leader in the manufacture and supply of crucibles and accessories to the ferrous and non-ferrous metals industry. MMS is a group company of Morgan Advanced Materials with a global footprint with manufacturing sites in Germany, China, Brazil and India. MMS supplies world-class products for metal and alloy melting in foundries, die casters and metal processing facilities.

MPM Infosoft Pvt. Ltd.

Booth 202
M-22 MIDC Hingna Indl Estate
Nagpur, Maharashtra 440 016
India
91-9890221100
mpminfosoft.com

Data analytics is transforming the way the world is looking at their data legacies and mining their digital as well as their experiential data, to reclaim lost profits as well as to be able to predict future events, to avoid mistakes of the past and build and innovate based on their invaluable data legacy. There is a transformation on data ownership happening worldwide, which will fuel innovation in the future. MPM INFOSOFT, which has a Team Erudite and highly competent data scientists, would like to develop products that will be a part of this ex-

SEE MOLTEN METAL DELIVERY SYSTEM IN VIRTUAL REALITY



BOOTH NUMBER 922

GREAT ALUMINUM CASTINGS BEGIN WITH FURNACES FROM THE SCHAEFER GROUP!

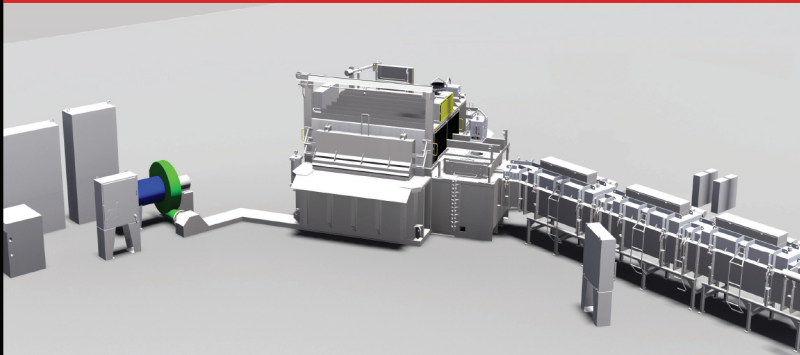

- **ALUMINUM MELTING & HOLDING FURNACES** continuous degassing/filtration
- **REVERBERATORY FURNACES** efficient radiant heat
- **LOW ENERGY HOLDING FURNACES** electric, gas, immersion
- **ELECTRIC RESISTANCE FURNACES** 67% efficiency highest of any furnace
- **TRANSFER LADLES** 300–6,500 lb
- **LADLE HEATERS** NFPA regulated fuel train
- **SCADA MONITORING SYSTEMS** management of production data



SCHAEFER
FURNACES



The
Schaefer Group, Inc.

PROFITABLY CASTING YOUR BOTTOM LINE!



CALL +1 937.253.3343 OR VISIT
THE SCHAEFER GROUP.COM



citing future. In context, we wish to focus on the domain of data analytics software development for companies that would like to use our domain competence.

Non-Ferrous Founders' Society

Booth 318
1480 Renaissance Dr.
Suite 310
Park Ridge, IL 60068
847-299-0950
nffs.org

NorthStar Products

Booth 920
36349 Old Homer Rd.
Suite A
Winona, MN 55987
888-908-9806
northstarusa.net

Shot blast replacement parts and components for the top OEM shot blast machines. Research and development keeps us out in front with the best preforming parts in the industry. We cast and manufacture our own parts so we control quality and costs. Over 60 years combined experience with shot blast parts.

Norton/Saint-Gobain Abrasives

Booth 206
1 New Bond St.
Worcester, MA 01615
518-266-2391
nortonabrasives.com

From rapid stock removal to precision finishing, Norton/Saint-Gobain Abrasives offers products in best, better and good performance/price tiers to meet the

needs of all end-users. Norton is a brand of Saint-Gobain Abrasives, one of the leading global abrasives manufacturers, enabling customers in all industries to cut, shape and finish materials in the most complex and challenging applications.

NovaCast Solutions USA Inc.

Booth 816
55 Shuman Blvd.
Suite 850
Naperville, IL 60563
630-450-1647
novacastusa.com

Nutec Bickley

Booth 434
Carr Saltillo-Monterrey
#100
Santa Catarina, Nuevo Leon
66359
Mexico
514-268-2545
nutecbickley.com

“Engineered thermal solutions.” Nutec Bickley was created in 2000 when Bickley joined Nutec. We are committed to carry on the tradition of excellence that began with the delivery of the first Bickley furnace in 1958. This merger created a company with a special synergy and approach to the furnaces and ovens market. When coupled with Nutec Bickley’s high-quality and low-cost manufacturing capabilities, this synergy results in a family-owned and managed company that can offer top-quality, high-tech equipment at very competitive prices. With over 1,600 heat processing equipment sold and installed throughout the world, Nutec Bick-

ley has established itself as one of the prime furnaces and ovens engineering/manufacturing companies in the world. If you have any questions or need additional information, do not hesitate to contact one of our qualified sales personnel. We have the experience and the expertise to meet your firing requirements.

OmniSource

Booth 534
7575 West Jefferson Blvd.
Fort Wayne, IN 46804
260-422-5541
omnisource.com

OmniSource is a trusted, dependable source of ferrous and non-ferrous recycled metals, producing an array of high-quality products for foundry and mill applications including busheling, cast, P&S, shred, slitter, copper, aluminum, brass, stainless and alloys. Our focus on customer needs and in-depth knowledge of melting operations make OmniSource the obvious choice for foundry scrap products. Advanced processing and material management systems ensure consistency and reliability across all product categories. Any product can be customized to fit specific requirements for size, chemistry, density, packaging or environmental impact. Full-service scrap management programs are custom-designed to provide solutions for your scrap handling needs.

Palmer Manufacturing & Supply Inc.

Booth 231
18 N. Bechtle Ave.
Springfield, OH 45504
937-323-6339
palmermfg.com

Palmer Manufacturing & Supply is known globally for specializing in the production of heavy-duty no-bake foundry equipment: high speed continuous sand mixers, automated molding systems including carousel, loop, universal molding machines, and flip molding machines, core blowers, sand reclamation systems, mold handlers, pumping systems, heating systems, compaction tables, coating equipment, Klein foundry equipment, robotic 3-D printer for cores/molds, bulk processing equipment and complete systems, testing, and engineering services. Sales and service: USA, Mexico, South America, Canada, Asia, Europe.

Pangborn Group

Booth 333
4630 Coates Dr.
Fairburn, GA 30213
404-665-5700
pangborngroup.com

Perfect Patterns

Booth 428
2221 E. Pensar Dr.
Appleton, WI 54911
920-734-6643
perfectpatterns.com

**Peter E. Macler
Associates PLLC**

Booth 901
1347 Grand Pass
Canyon Lake, TX 78133
830-481-3193
maclerassociates.com

Professional engineering. Management consulting. Foundry design. Safety engineering. Environmental engineering. Quality control programs. Productivity improvement programs. Expert witness support. Business assessments for buyers and sellers.

Pillar Induction

Booth 721
21905 Gateway Rd.
Brookfield, WI 53045
800-558-7733
pillar.com

Pillar's Induction Melting Division has a long history of supplying induction melting systems for a variety of applications throughout the foundry industry. We pride ourselves in supplying the most reliable, durable and efficient equipment available to the industry today. Each system is tailored to meet a specific industry need. Our product offering includes small systems, designed to melt and pour multiple alloys and high powered systems developed for large scale melting processing. If you are looking for innovative solutions to match your production needs, look no further than Pillar Induction. Our experienced staff will work with you to provide the most cost-effective and productive induction melting system available. Pillar Induction is part of Ajax TOCCO Magne-

thermic group of companies. Ajax TOCCO Magnethermic, a subsidiary of ParkOhio Holdings Corp., designs and manufactures world-class induction heating and melting equipment for various industries and applications throughout the world. In addition, the company provides a range of services including laboratory process development, preventive maintenance, equipment repair, and parts, coil repair facilities and installation services through its locations in North America, South America, Europe and Asia.

**Prince International
Corporation**

Booth 104
15311 Vantage Pkwy. W.
Suite 350
Houston, TX 77032
281-705-5023
princecorp.com

Profound Alloys

Booth 132
6000 Waterdam Plaza Dr.
Suite 240
McMurray, PA 15317
412-833-9733
profoundalloys.com

PureFLO

Booth 139
324 Main St.
Carbondale, PA 18407
617-603-2477
gentexcorp.com

Gentex Corporation's innovative industrial safety solutions protect people from immediate and long-term health and safety hazards present in their work environments, while enhancing workplace performance. De-

signed to provide broad-range personal protection and enhance mobility and end-user comfort, their worry-free family of industrial safety solutions includes PureFlo industrial respiratory protection systems, used in heavy industry, welding, pharmaceutical, and healthcare environments; Dual Mirror aluminized fabrics, used in products to guard against heat, fire, and molten metal; and Filtron light management technology, used in products to protect against laser and other damaging light sources. Learn more at www.gentexcorp.com/industrialsafety, like us on Facebook at [facebook.com/Gentexcorp](https://www.facebook.com/Gentexcorp) or follow us on Twitter @Gentex_Corp.

Quad City Safety

Booth 131
5311 Tremont Ave.
Davenport, IA 52807
563-445-2170

REFCOTEC Inc.

Booth 408
542 Collins Blvd.
Orville, OH 44667
330-683-2200
refcotec.com

REFCOTEC is proud to be a U.S.-owned, privately-held company supplying consumable products to the foundry industry. Our products include all refractory coatings and foundry resin systems as well as all other products consumed in the mold making process. REFCOTEC is driven to provide the highest quality products in the industry while provid-

SPHERICAL CERAMIC MOLDING SAND FOR CASTING

CASTBALL

- **Low thermal expansion** eliminating veining defects;
- **Granulometric size distribution customized** to avoid penetration flaws;
- **High permeability spherical material**, reducing or eliminating gas defects;
- **Inert material**, avoiding undesirable reactions with different metals & alloys, resins and additives used in the casting process;

Manufactured by the Curimbaba Group and distributed by Sintex and Electro Abrasives in US, CastBall is a product developed specially for casting applications.

- **High strength and thermal stability** to cast complex geometric and thin parts;
- **Non deterioration effect in the reclaimed sand process**, physicochemical and thermal properties still as the original material producing again same high quality casting;
- **Non crystalline silica**, eliminate health hazards associated with crystalline silica exposure, meeting the new OSHA silica PEL regulations.

ing the best customer service and technical support possible. REFCOTEC specializes in custom formulations to fit a specific customer's need.

Refractory & Insulation Supply Inc.

Booth 410
101 E. Trails Rd.
Eldridge, IA 52748
563-285-9229
refractoryinsulation.com

Rex Heat Treat Alabama Inc.

Booth 909
3008 Red Morris Pkwy.
Anniston, AL 36207
256-835-3370
rexht.com

A family-owned company since inception in 1938, Rex Heat Treat is uniquely qualified to bring collaborative metallurgical solutions to the table. With three leading edge production facilities, Rex Heat Treat displays a continuous improvement effort, servicing our customers with unrivaled quality and professionalism. For three generations, Rex has taken great pride in our ability to partner with our customers, solving tough metallurgical challenges while gaining insight to their future needs. Rex Heat Treat, with locations in Pennsylvania and Alabama, is the heat treater of choice for your materials processing needs.

Richardson Manufacturing Company

Booth 140
2209 Old Jacksonville Rd.
Springfield, IL 62704
217-546-2249
rmc-bigcnc.com

Richardson Manufacturing Company, since 1946. Your trusted source for quality high precision CNC machining, gear cutting, and metal cladding of mid- to large-size components. Serving industries such as: oil and gas, mining, wind energy, aerospace and more.

Rimrock Corporation

Booth 221
1700 Jetway Blvd.
Columbus, OH 43081
614-471-5926
rimrockcorp.com

Rimrock's vision for superior customer service and a rugged product line has grown from a small family-owned business into an automation leader in the foundry, die casting, and forging industries. A Lincoln Electric company now in our 62nd year, Rimrock Corporation supplies total automation solutions ranging from robotic part finishing, robotic material handling, robotic spray, robotic metal ladling, sand core handling, and sand core shakeout. Rimrock is an RIA Certified Integrator with extensive experience with ABB and FANUC robotics. Located in Columbus, OH, Rimrock services the North American foundry market. Contact us at sales@rimrock-corp.com or call 614-471-5926.

RJ Lee Group

Booth 542
350 Hochberg Rd.
Monroeville, PA 15146
724-325-1776
rjlg.com

Saint-Gobain Ceramics

Booth 238
1 New Bond St.
Worcester, MA 01606
508-335-4881

Saint-Gobain leads the industry in the design, development and production of the highest performing solutions for extreme operating conditions and high-temperature environments. Every product and material is designed to maximize performance and longevity while minimizing long-term environmental impact. This commitment to sustainability is the cornerstone of every Saint-Gobain division. We strive to deliver value through our global technical expertise and the long-term partnerships we form with our customers. Our employees are committed to delivering the best solutions and services to meet the unique material and engineering needs of our customers. From refractories that withstand the most extreme conditions to lightweight, highly engineered ceramics, our global team of experts is able to design solutions for your needs in multiple markets and applications.

Saveway USA

Booth 823
4305 Mt. Pleasant St. NW
Suite 101
North Canton, OH 44720
330-327-5067
savewayusa.com

We develop, produce and distribute measuring technology for melting, holding and treatment equipment. Among its many benefits, Saveway most importantly provides utmost safety for operating staff and molten-process equipment. Furnace breakthroughs, plant damage and operating disruptions can be avoided. Since relining becomes predictable, maximum service life of the refractory is ensured without any risk.

Schust Engineering Inc.

Booth 717
701 North St.
Auburn IN 46706
260-925-9800
schust.com

SELEE Corporation

Booth 126
700 Shepherd St.
Hendersonville, NC 28792
828-694-3426
selee.com

SELEE pioneered the use of ceramic foam in metal filtration technology. As a result of this commitment to innovation, SELEE remains consistently at the forefront of the latest developments in filtration, melt treatment and transfer processes for molten metals of all types. We are very proud of our long-term commitment to customer service, product qual-

ity, leading edge innovation, and technical support for our valued customers.

Shandong Jingang New Materials Co. Ltd.

Booth 906
5 Zouwei Rd.
Mingji Economic Development
Zone
Zouping, Shandong 256216
China
86-543 458-4888

Simpson Technologies Corporation

Booth 605
751 Shoreline Dr.
Aurora, IL 60564
630-820-3767
simpsongroup.com

Simpson Technologies, founded in 1912, is a five-generation family business concentrated on designing, engineering and manufacturing technology and services for the worldwide metal casting industry. Primary products include green sand batch and continuous mixing equipment, molding sand coolers, on-line mixer controls, core and shell sand preparation systems, sand reclamation systems and sand laboratory equipment. In addition, engineering services, essentials calibration services and high-quality parts are key offerings for our customers. Experience our new Sand Testing Laboratory Resource Center in our Booth 605 or visit www.simpsongroup.com/sand-testing where you can: identify the right sand testing equipment for your specific environment by using our Equipment Recom-

mendation Tool; see a sample list of equipment to build an optimal sand laboratory by selecting your sand casting process; and be specific and search for detailed sand testing technology overviews. Plus, stop by Booth 605 to see how our pocket-sized sand testing technology operates. We will be conducting demonstrations of mold hardness, scratch hardness, and mold strength testers. This technology is accurate, eliminates traditional operator errors and performs outside your sand laboratory.

Sintex Minerals & Services Inc.

Booth 435
29810 Southwest Fwy.
Rosenberg, TX 77471
724-561-5231
sintexminerals.com

Sinto

Booth 617
3001 W. Main St.
P.O. Box 40760
Lansing, MI 48917
517-371-2460
sintoamerica.com

Sinto is a worldwide group of companies with an international reputation for excellence in the metalcasting industry. Sinto provides services and products including foundry equipment, integration, engineering, system and plant design and build, sand handling, installation services, surface finishing, and air pollution control. From equipment to complete systems, Sinto is your turn-key solution for all your foundry applications.

solidThinking

Booth 712

1820 E. Big Beaver Rd.

Troy, MI 48083

248-526-1920 ext. 116

solidthinking.com/click2cast

solidThinking employs a relentless focus on delivering innovative technology with a streamlined user experience. Its tools empower users and organizations to make informed decisions and design, engineer, manufacture, and deliver amazing products to market faster than ever before. solidThinking's tools are sold and supported through a global network of industry and domain experts. solidThinking is a wholly owned subsidiary of Altair, where its products are also available through the Altair HyperWorks suite. Click2Cast is a fast, easy, accurate and affordable casting simulation environment focused on creating high-quality components with increased profitability through a highly intuitive user experience catering to beginners and experts alike. Users are able to avoid typical casting defects such as air entrapment, shrinkage porosity, cold shuts, mold degradation and more by using Click2Cast.

Southeastern Foundry Products & Foundry Coatings

Booth 817

42 Longview Cir.

Alabaster, AL 35007

205-620-0146

sefp.net

Spectro Alloys

Booth 236

13220 Doyle Path E

Rosemount, MN 55068

651-437-2815

spectroalloys.com

Spectro Alloys is a secondary aluminum smelter who also offers primary aluminum alloys, zinc, brass, bronze and master alloys. At Spectro Alloys, we don't just sell aluminum, we provide solid sourcing solutions. Our market knowledge can help you save money and gain an edge over your competition. We ship from Canada to Mexico, one bundle to one truckload. We offer metallurgical spectrometer testing as a service to our customers.

SPECTRO Analytical Instruments

Booth 128

91 McKee Dr.

Mahwah, NJ 07430

201-642-3000

spectro.com

A Division of AMETEK, SPECTRO is a global leader in the design and manufacturing of elemental analysis instrumentation. SPECTRO offers a complete line of stationary and mobile OES spectrometers to handle any size workload for metal analysis. A full line of handheld XRF instruments are also offered along with ICP-OES and EDXRF. The SPECTRO-LAB and SPECTROMAXx series of OES stationary spectrometers are the standard in the industry and set high expectations for performance, reliability and customer support. Our handheld XRF

instruments offer fast and easy analysis virtually anywhere and are ideal for incoming and outgoing inspection and quality control. Visit SPECTRO at www.spectro.com to see our complete product offering and applications.

Springer Nature Publishers

Booth 332
233 Spring St.
New York, NY 10013
212-620-8070
springer.com

Looking to publish your research? Discover Springer's print and electronic publication services, including the International Journal of Metalcasting edited by Thomas L. Prucha! Get high-quality review, maximum readership and rapid distribution. Visit our booth or springer.com/authors.

StrikoWestofen

Booth 910
501 E. Roosevelt Ave.
Zeeland, MI 49464
616-772-3705
strikowestofen.com

Superior Graphite Co.

Booth 310
10 S. Riverside Plaza
Chicago, IL 60606
312-466-2876
superiorgraphite.com

Innovating since 1917, Superior Graphite offers a range of non-oxide ceramics, using continuous synthesis to produce a domestic source of beta-silicon carbide, and processing of custom alpha-silicon carbide and boron

carbide. Other markets served include energy/thermal management, metallurgy (iron and steel), friction modification, drilling material additives, and polymers/C.A.S.E. materials.

Synchro ERP Ltd.

Booth 403
BM Synchro ERP Ltd
London WC1N 3XX
United Kingdom
800-323-2808
synchroerp.com

TDJ Group Inc.

Booth 907
18-6 E. Dundee Rd.
Barrington, IL 60010
847-639-1113
blastox.com

TeeMark Manufacturing Inc.

Booth 219
1132 Air Park Dr.
Aitkin, MN 56431
218-927-2200
teemarkmfg.com

TeeMark Manufacturing, headquartered in Aitkin, MN, maintains an operating division known as D&E Foundry Ladles. TeeMark also manufactures various industrial-use foundry ladles, accessories, and turns out a high volume of custom foundry ladles. In addition, TeeMark manufactures paint can, aerosol can, and drum crusher/packer equipment with compaction ratios up to 18:1. Today, TeeMark Manufacturing holds its ground as a recognized world leader in the areas of foundry ladle production, waste compaction, waste volume reduc-

tion and pre-recycling processing. As a manufacturing company, we provide a complete line of innovative technology and equipment, advancing waste reduction, pre-recycling processes and foundry ladle development on national and international levels.

TEMC Metal & Chemical Corp.

Booth 107
2F-3 No 6 Alley 25, Ln. 113, Sec 3
MIng Shang E Rd.
Taipai
Taiwan
866-2 2718-9709
temc.com.tw

The HILL and GRIFFITH Co.

Booth 209
1085 Summer St.
Cincinnati, OH 45204
513-921-1075
hillandgriffith.com

The Schaefer Group Inc.

Booth 922
1300 Grange Hall Rd.
Dayton, OH 45430
937-253-3342
theschafergroup.com

The Schaefer Group, Inc. (SGI) designs, builds and installs world-class aluminum melting and holding furnaces, and molten aluminum delivery systems. They are known for: interconnected system of aluminum furnaces designed for safe, high-quality, non-turbulent molten aluminum transfer; on-line continuous molten aluminum degassing and filtration; "in-cell" electric melting and holding furnaces; ultra-

efficient aluminum furnace linings; unique molten aluminum transfer ladles; and immersion electric low energy aluminum holding and melting furnaces. There is probably not another aluminum furnace design and manufacturing firm in the world that has had the proven production experience and innovation design reputation in aluminum die casting and foundries than that of The Schaefer Group, Inc. Come see our new VR system for furnaces where you can sit in molten aluminum and not get burned!

Thermo Fisher Scientific

Booth 330
5225 Verona Rd.
Building 4
Madison, WI 53711
608-692-7467
thermofisher.com

Thermo Fisher Scientific, the world leader in serving science, offers a large variety of analytical instruments, in particular for optical emission spectrometry (OES), ideal for use in process/quality control for elemental analysis of solid metals, and XRF/XRD, for analysis of all types of materials. Thermo Fisher reinforces its long-term commitment to innovation by presenting best-in-class instruments and solutions. Visit our booth to learn more about our solutions for metals analysis, including: OES product range offering rapid, elemental analysis of solid metallic samples, and X-ray materials analyzers enabling elemental and phase analysis of a wide variety of materials. See more on www.thermofisher.com/elemental.

Thermtronix Corporation

Booth 316
17129 Muskrat Ave.
Adelanto, CA 92301
877-387-6223
thermtronix.com

THORS LLC

Booth 220
5054 Paramount Blvd.
Medina, OH 44256
330-576-4448
thors.com

Tinker Omega Mfg. LLC

Booth 512
P.O. Box 328
Springfield, OH 45503
937-322-2272
tinkeromega.com

Tinker Omega continues to be the leader of chemically-bonded sand innovation with the further development of our NexGen2 Mixer Controls, our RMS-02 Robotic Sand Milling System and our 3DSP Sand Printer. The NexGen2 provides every customer with functions not available as standard on any other mixer. This then combines with Smart Sand Gates, the SG Sand Flow Meter, Flo-Master Metering and RFID Recipe Selection to provide the most technically advanced sand mixer available. The RMS-02 Robotic Milling System provides a cost-effective alternative for the production of patternless castings. Combined with the 3DSP Printer, a customer has the most efficient option for tooling free casting production. Our 3DSP Sand Printer, first unveiled at CastExpo in Minneapolis, is in

the ALPHA stage of development with the target delivery of the Beta Unit this fall. Tinker Omega combines our technical progress with superior customer support to further our goal of being the preferred supplier of chemically bonded sand equipment.

Top Cat Air Tools

Booth 430
38285 Pelton Rd.
Willoughby, OH 44094
440-954-7500
tcservice.com

The Top Cat brand of pneumatic power tools are proudly made in Willoughby, OH, USA. We offer a wide range of material removal and surface conditioning tools for applications in heavy industries. We serve industries such as steel, iron and aluminum foundries as well as heavy and light steel fabricators. Our products include grinders, sanders and percussive tools in various forms (vertical, horizontal, extended, right angle and die grinders). We offer many specialized versions of tools that increase performance and durability. Our industrial tools help companies increase production and reduce operator strain by optimizing the material removal operation.

Transmet Corporation

Booth 903
4290 Perimeter Dr.
Columbus, OH 43228
614-276-5522
transmet.com

Transmet is the leading manufacturer and supplier of high durability, long-lasting shot blasting media. Cast zinc shot, cast aluminum shot, and stainless steel grit all outlast alternatives and significantly reduce damage to blast equipment. Learn more about blasting applications at transmet.com.

Triple M Metal LP

Booth 911
471 Intermodal Dr.
Brampton, Ontario L6T 5G4
Canada
289-439-5601
triplemmetal.com

Ultraseal America Inc.

Booth 528
4343 Concourse Dr.
Suite 340
Ann Arbor, MI 48108
734-945-7210
ultrasealamerica.com

U-Metco Inc.

Booth 821
8651 E. Seven Mile Rd.
Detroit, MI 48234
313-550-3309
u-metco.com

Unimin Corp.

Booth 612
258 Elm St.
New Canaan, CT 06840
203-442-2320
unimin.com

Unimin Corporation is a member of the Sibelco Group with more than 30 plants located across North America. INCAST core and molding grades range from GFN 25 for lost foam backing to 80 GFN for 3-D printing. Characterized by their low total surface area and uniform particle size distribution, these custom blended sands provide foundries with the ideal physical properties to maximize tensile strength while reducing resin demand, catalysts, and additives. Unimin has created one of the largest mineral research organizations that provide state-of-the-art mine planning, geology and mineralogy oversight that ensures our plants provide consistent, quality products to our customers. Unimin's analytical services centers, located across North America, are committed to basic and applied research, including green and chemically bonded sand testing and analysis for our foundry customers. Many of our team members come from the foundry industry. They can provide our customers with trouble-shooting capabilities to tailor solutions to help solve specific molding and casting challenges. With plants dedicated to industrial and foundry sand production, Unimin provides consistent and reliable sand supplies to our customers. We have an extensive distributor network, making our representatives readily available to you.

United Refractories Co.

Booth 328
264 Valleybrook Rd.
McMurray, PA 15317
724-941-9300
urc4u.com

Monolithic refractories for metalcasting, minerals processing, power generation and petrochemical industries. United Refractories Company (URC) designs innovative, durable refractories focusing on customer specific needs and applications. Our technically driven products manufactured at our UNI-REF, Inc. (URI) facility include our UNI-RAM VR dry vibratables for induction furnaces and our cutting-edge cupola products, to Rapid Fire, accelerated dry-out technology, and UNI-SHOT/UNI-BRADE abrasion resistant refractory products. URC provides unparalleled value. Outstanding quality, proven technology and customer focused service for 40 years.

Verder Scientific

Booth 211
11 Penns Trail
Suite 300
Newtown, PA 18940
267-757-0351, ext. 121
verder-scientific.com

Verder Scientific Inc., comprised of the Retsch, Carbolite Gero, and ELTRA brands, sets the standard in high-tech scientific equipment serving research institutions, analytical laboratories as well as manufacturing companies for decades. The company manufactures and supplies instruments for sample preparation, elemental analysis as well as heat treatment of solid materials.

Versevo Inc.

Booth 623
1055 Cottonwood Ave.
Hartland, WI 53029
262-369-8210
versevo.com

Viking Blast & Wash Systems

Booth 116
731 S. Industrial Ct.
Rose Hill, KS 67133
316-634-6699
vikingcorporation.com

Viking Technologies

Booth 705
25169 Dequindre Rd.
Madison Heights, MI 48071
586-914-0819
viking-technologies.com

Viking Technologies, part of the pourTECH Group, is the manufacturer of the "pourTECH" System in North and South America. PourTECH is known worldwide for the elimination of short and over-pouring associated with manual and semi-manual pouring – increasing mold rates and quality. PourTECH is a laser-controlled pouring system. With experience from over 450 successful installations of laser-based pouring systems, the pourTECH group is the leading provider of complete pouring systems and custom upgrades for existing pouring systems. The "Crocodile" is a scrap and sprue crusher from Yuatsuki with crushing capacities up to 20 tons/hr gray, 15 tons/hr ductile iron and 4.5 tons/hr aluminum. It saves energy during melting and increases the throughput of the melt center. The Crocodile has been installed in over 250 installations and Yuatsuki has a

reputation of providing a solid machine with low maintenance requirements. Viking provides automatic in-stream inoculation systems (Euro-Equip) and non-contact pyrometers (KELLER).

Viridis3D

Booth 125
10 Roessler Rd.
Woburn, MA 01801
313-801-5555
viridis3d.com

The robotic additive manufacturing systems from EnvisionTEC and Viridis3D are the fastest, most flexible robotic 3-D printing options in the foundry and 3-D printing industries today. Using a patent-pending technology, a proprietary print head attached to an ABB robot arm uses exclusive binder jetting technology to print sand molds, mold cores and investment casting patterns for foundry applications. The proprietary systems include easy-to-use Viriprint software that uses a CAD file to print a mold and core in just a few hours. A variety of build envelopes are now offered. The RAM 123 prints pieces up to 1' x 2' x 3', with a RAM 224 (2' x 2' x 4'), RAM 236 (2' x 3' x 6'), and RAM 336 (3' x 3' x 6') now available. Viridis3D can also develop custom solutions with this scalable solution. This disruptive technology brings a new way of production to foundries – instead of shipping castings around the world, raw materials are shipped and files are simply transmitted to 3-D printers in strategic locations. The result is castings are poured the same day, only where you need them.

voxeljet America Inc.

Booth 237
41430 Haggerty Cir. S.
Canton, MI 48188
734-808-0025
voxeljet.com

voxeljet is a leading manufacturer of 3-D printing systems for industrial applications and is specialized on powder-binder-jetting of plastic and sand. With additive manufacturing we would like to ensure that our customers receive maximum efficiency and profitability by using innovative technology and comprehensive know-how in additive manufacturing. A perfectly adjusted product range always offers the right solution for different sectors, requirements and sizes – thus creating the best foundation for a faster and more flexible production.

Vulcan Engineering Co.

Booth 619
1 Vulcan Dr.
Helena, AL 35080
205-663-0732
vulcangroup.com

Vulcan Engineering Co. was founded in 1970 and is the largest in-house foundry engineering, equipment design, manufacture, and full-service integration group in North America. Equipment and facility designs and services are provided from concept to completion by an experienced team of specialized craftsmen and professional engineers across multiple disciplines. Vulcan utilizes more than 300,000 square feet of design and manufacturing space at the Helena, AL, location with additional sales and services centers in Mexico, Europe and China. Vulcan offers customers a total concept approach to manufacturing, focused on productivity and profitability.

Wheelabrator

Booth 910
1606 Executive Dr.
LaGrange, GA 30240
706-884-6884
wheelabratorgroup.com

YXLON

Booth 129
5675 Hudson Industrial Pkwy.
Hudson, OH 44236
847-987-0967
yxlon.com

Worldwide, YXLON is the leading provider of non-destructive test (NDT) X-ray inspection equipment for industrial applications. YXLON enhances conventional x-ray

(2D) with innovative technologies, including computed tomography (CT) for 3-D, HDR (highly dynamic radiology), microfocus x-ray tubes and automatic defect recognition (ADR). Whether operated manually, semi-automatically or on a fully automatic scale, we have the right solution to match nearly every application. For us, the highest priority is placed on quality: the quality of our inspection systems and, as a result, the quality of your products. Our years of experience and the pleasure we take in innovation have enabled us to gain the confidence and trust of the most renowned manufacturers in the die casting and foundry industries, automotive industry, aviation and aerospace, electronics, etc. Since 2007, YXLON has been a member company of the COMET Holding AG (Suisse). To learn more visit www.yxlon.com. Contact us at 877-972-9100 or yxlon@yxlon.com.

ZEISS Industrial Metrology

Booth 105
6250 Sycamore Ln.
Maple Grove, MN 55369
763-744-2400
zeiss.com/metrology

ZEISS is an internationally leading technology enterprise operating in the optics and optoelectronics industries. The Industrial Metrology business group is a leading manufacturer of multidimensional metrology solutions. These include coordinate measuring machines and metrology software for the automotive, aircraft, mechanical engineering, plastics and medical technology industries.

Zerust Corrosion Solutions

Booth 117
P.O. Box 69
Circle Pines, MN 55014
763-225-6658
zerust.com

Zerust/Excor offers a full line of corrosion inhibitor packaging and rust solutions. Zerust is the inventor of Volatile Corrosion Inhibitor (VCI) poly technology and offers expert onsite support in over 60 countries worldwide. For over 35 years, Zerust has helped customers reduce the cost and problems associated with corrosion. Have a challenging corrosion prevention need, such as overseas shipping or storage in corrosive environments? Trust Zerust to help you

manage corrosion in your operations. Zerust is a business unit of Northern Technologies International Corp. For more information, visit www.zerust.com.

Comfortable casting technology



High Pressure Die Casting | Gravity Die Casting | Low Pressure Die Casting

Solutions with a focus on innovation, quality and flexibility.

Experience a complete solution from one supplier of the light alloy foundry with equipment and automation for the three die casting process. From design to installation and after-sales service, your project is our main project.

For comfortable casting, visit:
www.italpresseinc.com
www.gaussiautomazione.com
T: 616 931 0028

ITALPRESSE | GAUSS
A Northern Technology



April 3-5, 2018 Fort Worth, Texas

METALCASTING CONGRESS

Cast in North America Exhibitor Booth List Alphabetical

(As of February 16)

A

ATEK Metal Technologies	931
Atlas Foundry Company	830

B

Blackhawk de Mexico SA de CV	633
Bremen Castings Inc.	837

C

Charlotte Pipe Foundry and Company	828
---------------------------------------	-----

D

Decatur Foundry Inc.	829
Dotson Iron Castings	729

L

LeClaire Manufacturing Company	634
Lethbridge Iron Works Ltd.	928

M

McConway & Torley LLC	935
Monarch Industries Limited	728

O

OSCO Industries Inc.	529
----------------------	-----

P

Pier Foundry & Pattern Shop Inc.	629
Product Development & Analysis LLC	631

R

Renaissance Manufacturing Group, Waukesha LLC	735
Rochester Metal Products Corp.	535

T

TB Wood's	731
-----------	-----

W

Waupaca Foundry	628
Webster Industries Inc.	929
Wisconsin Aluminum Foundry	737



April 3-5, 2018 Fort Worth, Texas

METALCASTING CONGRESS

Cast in North America Exhibitor Booth List Product Category

(As of February 16)

Alloys/Materials

Webster Industries Inc. 929

Aluminum

ATEK Metal Technologies 931
 LeClaire Manufacturing Company 634
 Product Development & Analysis LLC 631
 Wisconsin Aluminum Foundry 737

Copper-Base

Wisconsin Aluminum Foundry 737

Iron

Atlas Foundry Company 830
 Bremen Castings Inc. 837
 Charlotte Pipe Foundry and Company 828
 Dotson Iron Castings 729
 Lethbridge Iron Works Ltd. 928
 Monarch Industries Limited 728
 Pier Foundry & Pattern Shop Inc. 629
 Renaissance Manufacturing Group, Waukesha LLC 735
 Rochester Metal Products Corp. 535

Steel

McConway & Torley LLC 935

Engineering/Capital Equipment

Casting Design

Charlotte Pipe Foundry and Company 828
 Lethbridge Iron Works Ltd. 928
 Product Development & Analysis LLC 631
 Wisconsin Aluminum Foundry 737

Cleaning, Finishing & Shipping

Atlas Foundry Company 830
 McConway & Torley LLC 935
 Rochester Metal Products Corp. 535
 Webster Industries Inc. 929

Engineering

Dotson Iron Castings 729
 Pier Foundry & Pattern Shop Inc. 629

Product Development
& Analysis LLC 631

Heat Treatment

LeClaire Manufacturing
Company 634
Webster Industries Inc. 929

Patternmaking & Tooling

Monarch Industries Limited 728
Product Development
& Analysis LLC 631

Value-Added Services (Machining, Painting, Assembly, etc.)

Bremen Castings Inc. 837
Charlotte Pipe Foundry
and Company 828
Dotson Iron Castings 729
Lethbridge Iron Works Ltd. 928
Monarch Industries Limited 728
Renaissance Manufacturing
Group, Waukesha LLC 735
Webster Industries Inc. 929

Melting/Melting Quality

Ferrous Melting

Lethbridge Iron Works Ltd. 928
McConway & Torley LLC 935

Ferrous Pouring

McConway & Torley LLC 935
Pier Foundry &
Pattern Shop Inc. 629
Renaissance Manufacturing
Group, Waukesha LLC 735
Rochester Metal
Products Corp. 535

Molding Processes

Centrifugal

Charlotte Pipe Foundry
and Company 828

Chemically-Bound Sand

Monarch Industries Limited 728

Green Sand

Atlas Foundry Company 830
Bremen Castings Inc. 837
Charlotte Pipe Foundry
and Company 828
Dotson Iron Castings 729
LeClaire Manufacturing
Company 634
Lethbridge Iron Works Ltd. 928
McConway & Torley LLC 935
Monarch Industries Limited 728
Pier Foundry &
Pattern Shop Inc. 629
Renaissance Manufacturing
Group, Waukesha LLC 735
Rochester Metal
Products Corp. 535
Webster Industries Inc. 929
Wisconsin Aluminum Foundry 737

Permanent Mold

ATEK Metal Technologies 931
LeClaire Manufacturing
Company 634
Wisconsin Aluminum Foundry 737

Sand Mold/Core Making

Coremaking

ATEK Metal Technologies 931
Atlas Foundry Company 830
LeClaire Manufacturing
Company 634
Renaissance Manufacturing
Group, Waukesha LLC 735
Rochester Metal
Products Corp. 53

Rapid Prototyping

Bremen Castings Inc. 837
Product Development
& Analysis LLC 631

Sand Molding Equipment

Pier Foundry &
Pattern Shop Inc. 629



April 3-5, 2018 Fort Worth, Texas

Cast in North America Exhibitor Directory

(As of February 16)

ATEK Metal Technologies

Booth 931
2205 Rusty Kennedy Road
New Hampton, IA 50659
248-766-7191

Casting to the most relevant specifications. Yours. For more than 50 years, ATEK Metal Technologies has delivered superior aluminum castings that meet the specifications of the world's most demanding industries, from motorsports and recreation to transportation and industrial markets.

Atlas Foundry Company

Booth 830
601 N. Henderson Ave.
Marion, IN 46952
765-662-2525
atlasfdry.com

Atlas Foundry is a jobbing and production foundry specializing in Class 25, 30, and 35 gray iron castings weighing less than 50 pounds. We utilize Disamatic molding machines to produce molds for our castings. Production volumes range from 100 mold releases to several thousand molds per release. Our foundry is located in Marion, IN, about 60 miles to the northeast of Indianapolis.

Blackhawk de Mexico SA de CV

Booth 633
Carretera a Villa de Gracia Km
2.5 1-A
Santa Catarina, Nuevo Leon
66350
Mexico
52-81 8151-0323
blackhawk.com.mx

Bremen Castings Inc.

Booth 837

500 N. Baltimore St.

Bremen, IN 46506

574-546-2411

bremencastings.com

Bremen Castings, Inc. (BCI) is 100% made in the USA and has been family-owned since 1939. With 79 years of experience, BCI is a manufacturing facility where buyers can send one purchase order and receive a complete part ready for application. Bremen Castings pours premier gray and ductile iron castings with a full-service, in-house machine shop. BCI is a one-stop shop and can take care of your machine complete aluminum and steel needs as well! Quality is a major priority at BCI and is proven out by being ISO/TS 16949:2009 and ISO 9001:2008 registered.

Charlotte Pipe Foundry and Company

Booth 828

1335 S. Clarkson St.

Charlotte, NC 28235

704-999-0278

charlottecastings.com

Charlotte Pipe is a family-owned and privately-held company that has been in the foundry business for over 100 years. Our foundry is a large (300,000-square-foot) and modern foundry that has diverse equipment to meet your specific needs. We are a medium to high production green sand foundry, with Disamatic, matchplate and HWS cope and drag molding equipment. We offer onsite e-coat and machining for value-added services. Charlotte Pipe is ISO

9001:2015 certified by LRQA. We have in-house pattern capability which allows us to upfit as well as design and build new patterns and core boxes.

Decatur Foundry Inc.

Booth 829

1745 N. Illinois St.

Decatur, IL 62526

217-429-5261

decaturfoundry.com

Dotson Iron Castings

Booth 729

200 W. Rock St.

Mankato, MN 56001

507-345-5018

dotson.com

Dotson Iron Castings is a one-stop shop for all your ductile iron casting, machining, painting and heat treatment needs. Along with value-added services, Dotson also offers industry-leading lead times, top notch engineering and unparalleled customer service. Dotson is employee-owned, and the owners are focused on continuous improvement in all areas of the business in order to deliver value and, most importantly, agility to you.

LeClaire Manufacturing Company

Booth 634

3225 Zimmerman Dr.

Bettendorf, IA 52722

563-332-6550

leclairemfg.com

Lethbridge Iron Works Ltd.

Booth 928
720 32nd St. North
Lethbridge, Alberta T1H 5K5
Canada
403-329-4242
lethiron.com

McConway & Torley LLC

Booth 935
109 48th St.
Pittsburgh, PA 15201
412-688-1559
mccconway.com

Craftsmanship. Innovation. Interconnected. Trinity Parts is a diversified business group that owns complementary, market-leading businesses with a deep legacy of service in many sectors. Our breadth of knowledge and experience enables us to provide peerless expertise and support to our customers. Trinity Parts employs more than 1,000 professionals across the U.S. We are uniquely positioned to offer the combined capabilities of casting, forging and fabrication within the U.S. Typically, forging and casting companies are competitors within the industry, but our ability to do any type of forming allows us to take the best approach for each customer and situation. It also makes us cost-competitive in the industries we serve. The single destination for a multitude of industry capabilities.

Monarch Industries Limited

Booth 728
51 Burmac Rd.
P.O. Box 429
Winnipeg, Manitoba R3C 3E4

Canada
204-786-7921
monarchindustries.com

Founded in 1935, Monarch Industries is a leading manufacturer and supplier of raw and machined iron castings with extensive experience in weld-to-cast conversions. Monarch's foundry capabilities include the ability to pour both gray and ductile castings ranging from 1 to 1,000 pounds on its 16 x 20, 26 x 20 and 32 x 30 greensand lines in addition to its 45 x 66 no-bake line. Employing over 450 people and having attained both ISO 9001 quality and ISO 14001 environmental certifications, Monarch is committed to providing outstanding service, quality and environmental responsibility. View our virtual factory tour videos at www.monarchindustries.com.

OSCO Industries Inc.

Booth 529
P.O. Box 1388
Portsmouth, OH 45662
740-821-3227
oscoind.com

Pier Foundry & Pattern Shop Inc.

Booth 629
51 State St.
St. Paul, MN 55107
651-222-4461
pierfoundry.com

Pier Foundry & Pattern Shop is passionately committed to providing you with the highest level of service, support and value which you expect from a grey iron and ductile iron casting manufacturer. We are an ISO certified provider

of grey iron, ductile iron and austempered ductile iron castings of superior quality, at a competitive price with one of the shortest lead times in the industry. We offer nearly 130 years of manufacturing experience, a knowledgeable and friendly sales staff, and a full complement of engineering support and technical services. We encourage our customers to get us involved early in the design process and offer design and castability assistance from concept through production. Let Pier Foundry be the one-stop shop for all of your casting needs.

Product Development & Analysis LLC

Booth 631
1776 Legacy Cir.
Suite #115
Naperville, IL 60563
630-505-8801
pda-llc.com

PDA LLC has been providing metalcasting design and manufacturing services for over 24 years to OEMs, metalcasters and tool makers towards new product development, casting conversion, redesign, reverse engineering for all alloys and processes utilizing CAD, FEA, CFD, casting process simulation, 3-D scanning, rapid prototyping and additive tooling-less processes. PDA specializes in the design and development of casting, rigging and process for conventional and additive manufacturing; and advance simulation for porosity, residual stress, hot tearing, micro-structure and properties for complex shapes with optimization, scrap reduction,

contract research and contract manufacturing. PDA LLC has been a member of major manufacturing innovation institutes – DMDII, LIFT and America Makes, currently working on casting-related research projects for all of them. Visit www.pda-llc.com.

Renaissance Manufacturing Group, Waukesha LLC

Booth 735
1401 Perkins Ave.
Waukesha, WI 53186
262-548-1506
ren-mfg.com

Renaissance Manufacturing Group features state-of-the-art processes resulting in improved production efficiency and quality assurance. We specialize in all ductile/nodular grades, hi temp grades, and ADI products. Renaissance Manufacturing Group also offers a wide variety of value-added services, including, but not limited to, heat treatment, machining, assembly and coatings.

Rochester Metal Products Corp.

Booth 535
616 Indiana Ave.
P.O. Box 488
Rochester, IN 46975
574-223-3164
rochestermetals.com

Rochester Metal Products Corp. has been producing quality gray and ductile iron castings since 1937. Our 200,000-square-foot facility is designed to serve a wide range of casting requirements

from 1 pound to 40 pounds. We offer casting design assistance for new products, from original concept to prototyping and final production. Rochester Metal Products Corp. takes great pride in our more than eight decades of commitment to meeting our customers' needs through short cycle times, on-time deliveries with consistent quality and competitive prices.

TB Wood's

Booth 731
440 N. 5th Ave.
Chambersburg, PA 17201
717-217-3879
tbwoods.com

Waupaca Foundry

Booth 628
1955 Brunner Dr.
P.O. Box 249
Waupaca, WI 54981
715-258-6611
waupacafoundry.com

Webster Industries Inc.

Booth 929
325 Hall St.
Tiffin, OH 44883
800-243-9327
websterchain.com/OurProducts/
MalleableIronCastings

The Webster Foundry has been in operation since 1914. We specialize in the production of custom malleable iron castings in quantities from a few pieces to high-volume production runs. We cast in sizes from two ounces to 50 pounds in the following metals: white iron, high alloy white iron, ferritic malleable iron, and pearlitic malleable iron (most classes). Our casting operations include

pattern making; induction channel melting; shell, oil sand and no-bake core making; Squeezer, Ro-to-Lift and Hunter automatic mold making; controlled atmosphere annealing; and insured pattern storage. We also have in-house heat-treat and machining facilities for more advanced machining requirements. Webster Industries' quality system is certified to the ISO9001:2015 standard. The workforce of the Webster foundry is comprised of highly skilled, well-trained and experienced employees, supported by our in-house engineering and design department.

Wisconsin Aluminum Foundry

Booth 737
838 S. 16th St.
Manitowoc, WI 54221
920-686-2753
wafco.com

Wisconsin Aluminum Foundry is located in Manitowoc, WI. We are IATF16949 & ISO9001 certified and employ approximately 340 people. We specialize in aluminum permanent mold, green sand, low pressure permanent mold and air set sand processes and can produce anywhere from prototype to 40,000-plus castings per year for our customers. We have recently expanded the foundry and added a second automated Disa green sand molding line and low pressure line to increase capacity in all processes. We also pour aluminum bronze and brass alloys.



April 3-5, 2018 Fort Worth, Texas

METALCASTING CONGRESS

Product Showcase

ABP Induction

ABP Induction offers a new generation automated pouring system: UPT. The UPT is suitable for all molding lines providing reliable and flexible solutions for automatic pouring. The new pouring design provides great reproducible pouring accuracy, easy installation and requiring minimum space for installation. UPT in tandem with the ABP OptiPour; control system provides the most economical and technology available in today's market. Visit our booth to see why ABP Induction has been providing reliable and efficient solutions for over 115 years!

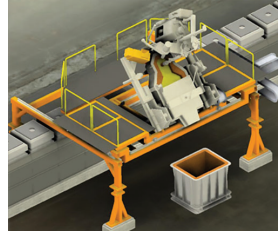

ABP
INDUCTION

ABP Induction, LLC

732-932-6400

www.abpinduction.com

Booth 511

Sinto

The Barinder Grinder's innovative robotic part handling and unique grinding wheels reliably automate the removal of gates, burrs, and parting line fins on aluminum, brass, gray and ductile iron castings. The Barinder is easy to learn, program and operate, and enhances your production by repeatability and fast product change-overs.



Sinto

517-371-2460

www.sintoamerica.com

Booth 617



ABP Induction

The FS Furnace Series is the High Quality Solution for Small Capacity Applications. FS furnace capacities range from 500 lbs to 6 tons, which make it ideal for a wide range of applications. The open cage and segmented coil designs are some of the advanced features that improve electrical efficiency and maximize productivity satisfying your production requirements. Visit our booth to see why ABP Induction has been providing reliable and efficient solutions for over 115 years!



ABP Induction, LLC
732-932-6400
www.abpinduction.com
Booth 511

ABP
INDUCTION

Fairmount Santrol

TechniSand TruCoat® resin-coated sand is a new shell and core casting system that dramatically lowers odor, in-plant smoke and other emissions while delivering excellent performance. Our advanced resin-coated technology allows you to lower hazardous air pollutants (HAPs) by more than 41%; reduce free formaldehyde by 35%; and decrease free phenol levels 62% without sacrificing product quality. This innovative foundry solution, supported with outstanding customer service, offers greater productivity, uniform curing and fewer casting defects that result in better quality castings. Work smarter and breathe easier with TechniSand TruCoat.

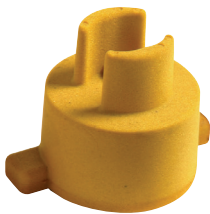

 **FairmountSantrol**
Integrated Sand and Resin Solutions

Fairmount Santrol
800-255-7263
FMSA.com/TruCoat
Booth 505

Laempe Reich

At the core of great foundries. Laempe's CoreCenter is a coreshooter, sand mixer and gas generator – all under a single controller. Use vertical and horizontal tooling, or combination up to 6 parts with no machine changes, or use your existing tooling with a simple conversion. Project management, shipping, installation supervision and training are all included.

Laempe Reich

205-655-2121

www.LaempeReich.com

Booth 503



LAEMPEREICH

Inductotherm Corp.

Inductotherm's iSense™ Melt Shop Equipment Data Visualization System represents the future of advanced diagnostics. It is a combination of network topology, communications protocols, database and sensors connected through a graphical user interface. iSense™ technology is currently the only way to get access to nearly every detail of all your equipment in one place accessible from anywhere, anytime.

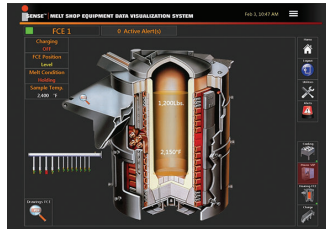

Inductotherm Corp.

800-257-9527

www.inductotherm.com

Booth 208



INDUCTOTHERM

Laempe Reich Core Room

We sell em. We use em. When we started The CoreRoom, a core supply company, we chose the same machine we want you to buy. Laempe. And for the same reasons. Quality cores, at high efficiency, at a reasonable price.



Laempe Reich

205-655-2121

www.TheCoreRoom.com

Booth 503



LAEMPEREICH

Fairmount Santrol

Our high-purity foundry sands provide predictable and dependable performance for a wide range of applications. Whether you are making standard production molds, or intricate and complex cores, you can be confident that Fairmount Santrol will deliver the superior performance you need. Our foundry sands will help you boost production, reduce casting defects and improve overall casting quality, contributing directly to your bottom line.



Fairmount Santrol

800-255-7263

FairmountSantrol.com

Booth 505



FairmountSantrol

Integrated Sand and Resin Solutions

Sinto

Sinto's CNDR Drum Blast features significantly less parts maintenance than conventional Tumble Blast machines with faster overall cycle time. Other features include zero pinch design that eliminates jams, hydraulic bucket loader and no leak drum design. The CNDR is low maintenance, has low operating costs and minimizes downtime. Contact us for information on more of our Surface Treatment equipment.



Sinto

517-371-2460

www.sintoamerica.com

Booth 617



Inductotherm Corp.

Inductotherm's VIP® Power-Trak® units have been proven to use the lowest kWh per ton melted ensuring you melt more metal faster, with less energy. VIP® Power-Trak® units "track" the power—regardless of changing furnace conditions—to provide full power from start to finish for the fastest melting times. Equipped with the latest EZ controls, the VIP® unit represents the most advanced and reliable system available.



Inductotherm Corp.

800-257-9527

www.inductotherm.com

Booth 208



AFS Bookstore in The HUB

This year, the AFS Special Publications Bookstore will be part of the HUB at the 122nd Metalcasting Congress. We will have a wide selection of books and logo-wear at the show. Be sure to stop by and take a look at what's in store for you!

Featuring New Publications

- *Aluminum Casting Technology, 3rd Edition*
- *Improving the Effectiveness of Visual Inspection*
- Secondary Dendrite Arm-Spacing in Al-Si Alloys (wall chart)

Meet the People Responsible for the New Publications!

Gold Medal-winner Ted Schorn will be available on Wednesday, April 4, at 2 p.m. to talk about his book, *Improving the Effectiveness of Visual Inspection*. Another Gold Medal winner, David Neff, also will be on hand to discuss *Aluminum Casting Technology, 3rd Edition*.

Save up to 25% on select titles and odds 'n' ends in our *Clearance Section!*

**The Bookstore is
located at the HUB,
Booth 517
during show hours.**

AFS and the Institute Board of Directors

2017 - 2018



President
Patricio Gil
CEO
Blackhawk de Mexico



Vice President
Jean Bye
President and CEO
Dotson Iron Castings



2nd Vice President
Peter C. Reich
Director
Laempe Reich



Immediate Past President
Jeff Cook
*Chief Sales and
Marketing Officer*
Eagle Alloy, Inc.

Directors Class 2014 - 2018



Edward S. Boyd, Sr.
Vice President Operations
Goldens' Foundry and Machine Co.



James L. (JB) Brown
President
Bremen Castings, Inc.



Michael L. Lenahan
Vice President-Sales
Fairmount Santrol



Randolph Sandstrom
Regional Director
Technical Service – Americas
ASK Chemicals

Directors Class 2015 - 2019



Sandra M. Calabrese
Chief Metallurgist
General Motors Company



Jim Frost
Director Quality
Systems & Compliance
AMERICAN Cast
Iron Pipe Company



John L. Grahek
Assistant Plant Manager,
Metalcasting Facility
Clow Valve / McWane

Directors Class 2016 - 2020



Greg Loving
*Senior Vice President
& General Manager*
Rochester Metal
Products Corporation



Jason McGowan
President
D&L Foundry, Inc.



Russell Rosmait
University Professor
Pittsburg State University



Scott Strobl
Executive Vice President
Simpson Technologies Corp.

Directors Class 2017 - 2021



Tom Christie
President
ATEK Metal Technologies



Mike Leib
CEO
Weatherly Casting and Machine
Company/Hazleton
Casting Company



Christopher T. Misiak
*Vice President of
Manufacturing & Operations*
Vicalc Company



Brad Muller
Vice President of Marketing
Charlotte Pipe & Foundry

AFS and the Institute National Officer and Director Nominees



President
Jean Bye
President and CEO
Dotson Iron Castings



Vice President
Peter C. Reich
Director
Laempe Reich



2nd Vice President
Michael L. Lenahan
Vice President – Sales
Fairmount Santrol



Immediate Past President
Patricio Gil
CEO
Blackhawk de Mexico

Directors Class 2018 - 2022



Patrick Carlin
Sales Manager
Superior Aluminum Alloys



David Gilson
Sales and Marketing Director
SinterCast



Jeet Radia
Senior Vice President
McWane, Inc.



Sara Joyce
*Vice President of Quality
and Technical Assurance*
Badger Mining Corporation

AFS Senior Staff

Doug Kurkul	<i>CEO</i>
Rich Jefferson	<i>Vice President of Marketing and Communications</i>
Mike Lakas	<i>Vice President of IT and Operations</i>
Ben Yates	<i>Vice President of Business and Development</i>
Kris Drager	<i>Director of Finance and Accounting</i>
Shelly Dutler	<i>Institute Director of Education</i>
Cathy Potts	<i>Director of Human Resources and Administrative Services</i>



April 3-5, 2018 Fort Worth, Texas

METALCASTING CONGRESS

2018 Awards

GOLD MEDAL

John R. Keough, P.E.

Proprietor

Joyworks LLC (Ann Arbor, MI)

The **THOMAS W. PANGBORN GOLD MEDAL** . . . for pioneering efforts in the advancement of the marketing of metal castings through the education of current and future customers.



Dr. David V. Neff

The **JOHN A. PENTON GOLD MEDAL** . . . for his technical contributions to the metalcasting industry especially in the areas of research, publications, presentations and technical education.



MILLIONAIRES SAFETY AWARD

Anvil International (Columbia, PA): 3 million safe-hours

MetalTek International–Wisconsin Centrifugal Division (Waukesha, WI):
2 million safe-hours

Oil City Iron Works, Inc. (Corsicana, TX): 2 million safe-hours

AAM – Castings, Brewton Manufacturing Facility (Brewton, AL):
1 million safe-hours

AAM – Castings, Columbiana (Columbiana, AL): 1 million safe-hours

AAM – Castings, Ductile Iron Castings (New Castle, IN): 1 million safe-hours

AAM – Castings, Iron Mountain (Kingsford, MI): 1 million safe-hours

AWARD OF SCIENTIFIC MERIT

Robin D. Foley

*Associate Professor
The University of Alabama at Birmingham
(Birmingham, AL)*

The **AFS AWARD OF SCIENTIFIC MERIT** . . . for service to the metalcasting industry through research, process investigation, metal properties exploration and foundry education.



AFS SERVICE CITATION

Kathy L. Hayrynen

*Vice President of Research and Development
Applied Process Inc. (Livonia, MI)*

The **AFS SERVICE CITATION** . . . for service to the metalcasting industry through leadership roles in various industry activities on the national and chapter levels, for educating the industry on the capabilities of cast iron and its viability, and for supporting the next generation of metalcasting professionals.



Ed Marczyzak

*Plant Manager
Burndy Corporation (Bethel, CT)*

The **AFS SERVICE CITATION** . . . for his leadership and dedication to the local New England Chapter and tireless support of the American Foundry Society to advance education in the metalcasting industry.



Brad Steinkamp

*Plant Metallurgist
Dura-Bar (Woodstock, IL)*

The **AFS SERVICE CITATION** . . . for continuous support and leadership of a thriving Cast Iron Division and his mentorship to new committee members.





April 3-5, 2018 Fort Worth, Texas

METALCASTING CONGRESS

Division Chairs & Program Chairs

Additive Manufacturing Division

Division Chair

Brandon Lamoncha

Humtown Products
Columbiana, OH

Program Chair

Travis Frush

University of Northern Iowa
Cedar Falls, IA

Aluminum Division

Division Chair

Brian Began

Foseco
Cleveland, OH

Program Chair

Adam Kopper

Brunswick Corp.
Fond du Lac, WI

Cast Iron Division

Division Chair

Mike Riabov

Elkem Materials Inc.
Appleton, WI

Program Chair

Matt Meyer

Kohler Co.
Kohler, WI

Copper Division

Division Chair

Michael Buyarski

The Federal Metal Co.
Bedford, OH

Program Chair

Mark Biehl

Ford Meter Box Co. Inc.
Wabash, IN

Engineering Division

Division Chair

Greg Bray

Electric Controls & Systems Inc.
Birmingham, AL

Environmental, Health & Safety Division

Division Chair

Dan Oman

Haley & Aldrich
Ann Arbor, MI

Program Chair

Ray Ostrowski

A. Finkl & Sons Co.
Chicago, IL

Future Leaders of Metalcasting

Division Chair

Megan Kirsh

Kirsh Foundry, Inc.
Beaver Dam, WI

Government Affairs Division

Division Chair

Mike Lenahan

Fairmount Santröl
Benton Harbor, MI

Human Resource Division

Division Chair

Teresa Weber

ATEK Metal Technologies
New Hampton, IA

Lost Foam Casting Division

Division Chair

Glover Kerlin

BRP US Inc.
Spruce Pine, NC

Marketing Division

Division Chair

Tom Kayser

OSCO Industries Inc.
Portsmouth, OH

Melting Methods & Materials Division

Division Chair

Ken Way

Miller & Co.
Rosemont, IL

Program Chair

Lenny Basaj

Metal Technologies Ravenna
Ductile Iron Plant
Ravenna, MI

Molding Methods & Materials Division

Division Chair

Jeff Krause

HA International LLC
Westmont, IL

Program Chair

Mitch Patterson

HA International LLC
Westmont, IL

Steel Division

Division Chair

Robert Tuttle

Saginaw Valley State University, University Center, MI

Women In Metalcasting

Division Chair

Patti Buksa

Laempe Reich
Trussville, AL



April 3-5, 2018 Fort Worth, Texas

METALCASTING CONGRESS

AFS Corporate Members

(As of February 16)

A

-
- | | |
|----------------------------------|---|
| A F K Corp | Advantage Metals Recycling LLC |
| A Y McDonald Mfg Co | Aero Metals Inc |
| AAM - Castings - Bessemer | Air Products & Chemicals Inc |
| AAM - Castings - Biscoe | Airmatic Inc |
| AAM - Castings - Brewton | Ajax TOCCO Magnethermic
Canada Ltd |
| AAM - Castings - Browntown | Ajax TOCCO Magnethermic
Corp - Albertville |
| AAM - Castings - Columbiana | Ajax TOCCO Magnethermic
Corp - Longview |
| AAM - Castings - El Carmen | Ajax TOCCO Magnethermic
Corp - Madison Heights |
| AAM - Castings - Kingsford | Ajax TOCCO Magnethermic
Corp - North Canton |
| AAM - Castings - Menomonee Falls | Ajax TOCCO Magnethermic
Corp - Warren |
| AAM - Castings - New Castle | Akron Brass Co |
| AAM - Castings - Oconomowoc | Akron Foundry Co |
| AAM - Castings - Reedsburg | Alabama Casting LLC |
| AAM - Castings - Saint Cloud | Alliant Castings |
| AAM - Castings - Southfield | Alotech Ltd |
| AAM - Castings - Wauwatosa | Alpha Foundry Co |
| Aarrowcast Inc | Alpha Resins Inc |
| ABC Coke | Alu-Bra Foundry Inc |
| ABC Coke Drummond | AMERICAN Cast Iron Pipe Company |
| ABP Induction LLC - Massillon | American Castings LLC |
| ABP Induction LLC - N Brunswick | American Colloid Co - Albion |
| ABP Induction LLC - Union Grove | American Colloid Co - Belle Fourche |
| AC Foundry Inc | |
| Acme Foundry Inc | |
| ACTech North America Inc | |
| Advanced Cast Products | |
| Advanced Pattern Works | |

American Colloid Co - Belvidere
American Colloid Co - Chattanooga
American Colloid Co - Granite City
American Colloid Co -
Hoffman Estates
American Colloid Co - Letohatchee
American Colloid Co - Neenah
American Colloid Co - Shell Rock
American Colloid Co - York
AMETEK Foundry Products - Berwyn
Amsted Rail - Granite City
Amsted Rail - Kansas City
Amsted Rail Company, Inc
Anderson Express Inc
Anderson Global
Anthracite Industries Inc
Anvil International Inc - Columbia
Anvil International Inc - Exeter
AnyCasting Software Co Ltd
AP Westshore Inc
Appleton Group
Applied Process Inc
Aristo-Cast Inc
Asbury Carbons Inc - Asbury
Asbury Carbons Inc - Sunbury
Asbury Wilkinson Inc - Burlington
Asbury Wilkinson Inc - Cambridge
Asbury Wilkinson Inc - Chateauguay
Asbury Wilkinson Inc - Mississauga
Ashland Foundry & Machine Works
ASK Chemicals - Ashland
ASK Chemicals - Boonton
ASK Chemicals - Cleveland
ASK Chemicals - Commerce
ASK Chemicals - Dublin
ASK Chemicals - Kansas City
ASK Chemicals - Kidderminster
ASK Chemicals - Mississauga
ASK Chemicals - Montreal
ASK Chemicals - Ontario
ASK Chemicals - Schiller Park
ASK Chemicals de Mexico
S de R L de C V
ASK Chemicals Hi-Tech LLC
ASK Chemicals Metallurgy Inc
Astech Alloy Steel Technologies Inc
ATD Engineering & Machine

Atek Metal Technologies -
Eden Prairie
Atek Metal Technologies -
New Hampton
Atlas Foundry Co Inc
Aurora Metals Divison LLC
(Hiler Industries)
Austin Foundry Corp
Azterlan

B

B&L Information Systems Inc
Babs Foundry Inc
Badger Alloys Inc
Badger Mining Corp - Berlin
Badger Mining Corp - Taylor
Bahr Bros Manufacturing Co
Baker Manufacturing Co
Ball Brass & Aluminum Foundry
Batesville Products Inc
Beaver Valley Alloy Foundry Co
Belmont Metals Inc
Benton Foundry Inc
Bespro Pattern Inc
Best Sand Corp
Betz Industries
Bingham & Taylor Corp
Black Cat Wear Parts
Blackhawk de Mexico SA de CV
Blackmer
Blast Cleaning Technologies
Blastec Inc
Bodine Aluminum Inc - Jackson
Bodine Aluminum Inc - Saint Louis
Bodine Aluminum Inc - Troy
Boose Aluminum Foundry Co -
Reamstown
Boose at Cornwall Inc - Lebanon
Bradken - Brisbane
Bradken - Oconomowoc
Bradken - Amite
Bradken - Atchison/St Joe
Bradken - Atlas
Bradken - Engineered Products
Bradken - Global Services
Bradken - London
Bradken - Mont-Joli

Bremen Castings Inc
Brenner Machine Co Llc Inc
Brokk Inc
BRP US Inc - Spruce Pine
BRP US Inc - Sturtevant
Buck Co Inc
Burnham Corp - Lancasterr
Burnham Hydronics - Lancaster
Busche Aluminum Technologies
Busche Group

C

C A Lawton Co
C L Dews & Sons Fdry & Mach Co Inc
C Reiss Coke
Cadillac Casting Inc
Calderys
California Metal-X
Canada Metal (Pacific) Ltd
Capital Refractories Inc
CARBO Industrial Technologies -
Houston
CARBO Industrial Technologies -
New Iberia
Carlson Tool & Mfg Corp
Carolina Metal Castings
Carpenter Brothers Inc - Eagan
Carpenter Brothers Inc - Mequon
Carpenter Brothers Inc - Norton
Shores
Carpenter Brothers Inc - Zionsville
Carrier Vibrating Equip Canada
Carrier Vibrating Equipment Inc
Cast Aluminum Solutions LLC
Cast Technologies Inc
Castalloy Inc
Casting Solutions LLC
Castwell Products LLC
Caterpillar de Mexico
Caterpillar Inc - Aurora
Caterpillar Inc - Champaign
Caterpillar Inc - Danville
Caterpillar Inc - Decatur
Caterpillar Inc - Denison
Caterpillar Inc - East Peoria
Caterpillar Inc - Lafayette
Caterpillar Inc - Mapleton

Caterpillar Inc - Mossville
Caterpillar Inc - Peoria
Caterpillar Inc - South Milwaukee
Caterpillar Inc - Toccoa
Caterpillar Inc - West Fargo
Caterpillar Logistics Services Inc
Centre for Innovation & Technology
N Mahalingam (CITNM)
Century Brass Works Inc
CFM Corp
Champion Chisel Works Inc
Charlotte Pipe & Foundry Co
Chesapeake Specialty Products Inc
Chicago Magnesium Casting Co
Chris Erhart Foundry & Machine Co
Clay & Bailey Mfg Co
CMI Novacast Inc
CMP Global Inc - Suffolk
CMP Global Inc - Virginia Beach
Colonial Metals Co
Columbia Steel Casting Co Inc
Columbus Recycling
Comanche Technologies LLC
Conbraco Industries Inc - Conway
Conbraco Industries Inc - Matthews
Conbraco Industries Inc -
Pageland
Consarc
Consolidated Mill Supply Inc
Continental Aluminum Corp
Conveyor Dynamics Corp
CoorsTek
CP Industries
CPP - Minneapolis Operation
Craft Pattern & Mold Inc
CTP Sinto America LLC
Cumberland Foundry Co Inc
Cummins Inc
Curto-Ligonier Foundries Co
Customized Energy Solutions

D

D & L Foundry Inc
D W Clark Inc
Dakota Foundry Inc
David J Joseph Co
Decatur Foundry Inc

Deeter Foundry Inc
Denison Industries Inc
DeWys Engineering
Didion International Inc
Dinamec Systems LLC
DISA
Donsco Inc - Mount Joy
Donsco Inc - Wrightsville
Dotson Iron Castings
Dualtech Innovative Casting Tech Inc
Durex Industries
DustMASTER Enviro Systems

E

Eagle Alloy Inc
Eagle Aluminum Cast Products
Eagle Machined Products
Eagle Manufacturing Group
Eagle Precision Cast Parts Inc
EBAA Iron Inc - Albany
EBAA Iron Inc - Cordele
EBAA Iron Inc - Eastland
EBAA Iron Sales Inc - Eastland
Eck Industries Inc
Eirich Machines Inc
EJ - Ardmore
EJ - Denham Springs
EJ - East Jordan
Electric Controls & Systems Inc
Element Materials Technology -
Broken Arrow
Element Materials Technology -
Wixom
Elkem Foundry Products
Elkem Materials Inc
Elkem Metal Canada Inc
Elkhart Brass Mfg Co Inc
Elyria Foundry Co
EMSCO Inc - Anniston
EMSCO Inc - Massillon
EMSCO Inc - Milwaukee
EMSCO Inc - Pico Rivera
EMSL Analytical Inc
Engineered Ceramics Corp
Engis Corporation
EnvisionTec Inc
Epcor Foundry

EQI Ltd
Erie Bronze & Aluminum Co
ESI North America
ETA Engineering Inc
Evans Industries
ExOne - Houston
ExOne - Irwin
ExOne - Las Vegas
ExOne - Troy
EZ Grout Corp
EZG Manufacturing

F

Faircast Inc
Fairmount Foundry Inc
Fairmount Santrol - Benton Harbor
Fairmount Santrol - Chardon
Fairmount Santrol - Chesterland
Fairmount Santrol - Ottawa
Fairmount Santrol - St Charles
Fairmount Santrol - Sugar Land
Fairmount Santrol - Troy Grove
Fairmount Santrol - Wedron
Falcon Foundry Co
Fall River Foundry
Farrar Corp - Manhattan
Farrar Corp - Norwich
Federal Bronze Casting Ind Inc
Ferroloy Inc
Finishing Associates
Finite Solutions Inc - Hamilton
Finite Solutions Inc - Slinger
FISA North America Inc
Fisher Cast Steel Products Inc
Flexovit USA Inc
Flow Science Inc
Flury Foundry Co
Foley Pattern Co Inc
Fonderie Laperle Inc
Fonderie Saguenay Ltee
Fonderies Bibby Ste-Croix Inc
Ford Meter Box Co Inc - Pell City
Ford Meter Box Co Inc - Wabash
Foseco - Cleveland
Foseco - Guelph
Foseco - Highland
Foseco - Pittsburgh

Foseco - Winlock
Foundry Solutions & Design
Franklin Iron Works Inc
Frazer & Jones Co
Fresno Valves & Castings Inc
Friends Foundry Inc
Fritz Winter North America LP

G

G & W Electric Co - Blue Island
G & W Electric Co - Bolingbrook
Galesburg Castings Inc
Gartland Foundry Co
GE Additive
GE Cntr for Additive Tech
Advancement
Gemini Inc - Cannon Falls
Gemini Inc - Decorah
Gemini Inc - Taylor
General Foundry Service Corp
General Kinematics Corp
General Motors - Bay City
General Motors - Bedford
General Motors - Defiance
General Motors - Flint
General Motors - Indianapolis
General Motors - Lansing
General Motors - Pontiac
General Motors - Romulus
General Motors - Saginaw
General Motors - Spring Hill
General Motors - Toledo
General Motors - Warren
General Motors - Ypsilanti
General Motors de Mexico
S A de C V - Toluca
General Motors Fairfax
General Motors of Canada Ltd
Goldens' Foundry & Machine Co -
Columbus
Goldens' Foundry & Machine Co -
Cordele
Graham-White Mfg Co
Great Lakes Castings LLC
Green Packaging Inc
GreenSand Controls Inc
Griffin Industries Corp

Guardian Software Systems Inc
Gudgeon Thermfire Intl Inc

H

H Kramer & Co
HA International LLC - Toledo
HA International LLC - Westmont
Haley & Aldrich - Ann Arbor
Haley & Aldrich - Conyers
Haley & Aldrich - Greenville
Harmony Castings LLC
Harry H Reich Co
Hayakawa USA Corp
Henry Perkins Co
Henry Pratt Co
Henschel Andromat Inc
Heraeus Electro-Nite Canada Ltd
Heraeus Electro-Nite Co - Langhorne
Heraeus Electro-Nite Co - Loveland
Heraeus Electro-Nite Co - Yardley
Heraeus Hartland
Hickman Williams & Co - Birmingham
Hickman Williams & Co - Chattanooga
Hickman Williams & Co - Cicero
Hickman Williams & Co -
Cranberry Township
Hickman Williams & Co - Fontana
Hickman Williams & Co - Houston
Hickman Williams & Co - LaPorte
Hickman Williams & Co - Monroe
Hickman Williams & Co - Oak Brook
Hickman Williams & Co - Plymouth
Hickman Williams Canada Inc
High Temperature Systems Inc
Hiler Industries
Hiler Industries (Kingsbury Cstg Div)
Hitachi Hi-Tech Analytical Science
Hitachi Metals America Ltd
Hitachi Metals Automotive
Components USA LLC
Hitech Shapes & Designs
Hodge Foundry
Hoosier Pattern Inc
Howell Foundry LLC
HS Group HR Inc
Hsin Lien Machinery Parts Co Ltd

Humtown Products
Hunter Foundry Machinery Corp

John Deere Turf Care
Joy Mark Inc
Joyworks LLC

I Schumann & Co

I Sq R Power-Cable Co

ID Castings LLC

IMERYS - Birmingham

IMERYS - Cincinnati

IMERYS - Niagara Falls

IMERYS - Roswell

IMERYS - Waterloo

Impact NDT LLC

Indquip Co LLC

Inductotherm Corp - Pico Rivera

Inductotherm Corp - Rancocas

Inductotherm Group Canda Ltd

Industrial Ceramic Products Inc

Industrial Metals Recycling

Industrias John Deere SA de CV -
Santa Catarina

Industrias John Deere SA de CV -
Torreon

Ingot Metal Co Ltd

Integra Castings Inc

International Thermal Systems

Interstate Castings

Iron Age Designs

Italpresse Gauss

J

J & L Precision Castings - Waukesha

J R Hoe & Sons Inc - Middlesboro

Jef-Scot Metal Industries Inc -
Centerville

Jenkins Electric Co - Charlotte

John Deere Co - Ankeny

John Deere Co - Coffeyville

John Deere Co - Davenport

John Deere Co - Des Moines

John Deere Co - Dubuque

John Deere Co - East Moline

John Deere Co - Horicon

John Deere Co - Moline

John Deere Co - Ottumwa

John Deere Co - Waterloo

John Deere Power Systems

K

Kansas Castings Inc

Kelly Foundry & Machine Co

Kenton Iron Products LLC

Keramida Inc

Key 3 Casting Co

Keystone Casting LLC

Kimura Foundry America Inc

King Tester Corp

Kirsh Foundry Inc

Kloster Foundry Products

Knoebel & Associates

Kodiak Group

Kohler Co

Kurtz Bros Inc

Kurtz North America

Kuttner LLC

L

L A Aluminum Casting Corp

Laempe + Reich Corp

Lakeshore Sand Co

Larpen Metallurgical Service

Latrobe Foundry
Machine & Supply Co

Lebanon Tool Co Inc

LeClaire Manufacturing Co

LECO Corporation

Lee Brass Co

Lemfco Inc

LeSueur Incorporated

Lethbridge Iron Works Co Ltd

Liberty Casting Co LLC

Liberty Pattern Company

Liberty Technology Co LLC

Ligon Industries LLC

Lindberg/MPH

Littlestown Foundry Inc

Lodge Mfg Co

Lodi Iron Works Inc

Louis Meskan Foundry Inc

Lou-Rich Inc

M

MacKenzie Castings LLC
Magaldi Technologies LLC - Atlanta
Magaldi Technologies LLC - Salerno
MAGMA Foundry Technologies Inc - Schaumburg
Magneco/Metrel Inc - Addison
Manley Bros of Indiana Inc - Troy Grove
Marcellus Metalcasters Inc - Marcellus
Martin Engineering - Neponset
McConway & Torley LLC - Pittsburgh
McHenry Brass Inc - Mc Henry
McWane Inc - Anniston
McWane Inc - Birmingham
McWane Inc - Coshocton
McWane Inc - Elmira
McWane Inc - Oakland
McWane Inc - Oskaloosa
McWane Inc - Phillipsburg
McWane Inc - Provo
McWane Inc - Ste Croix
McWane Inc - Tyler
Meloon Foundries LLC
Mercer Forge Corporation
Meritor Inc - Fletcher
Meritor Inc - Franklin
Meritor Inc - Troy
Metal Technologies Inc
Metal Technologies Ravenna Ductile Iron Plant
Metal Technologies Three Rivers Gray Iron Plant
MetalTek International - Chattanooga
MetalTek International - Pevely
MetalTek International - Watertown
MetalTek International - Waukesha
MIA Manufacturing Inc
Michigan Pneumatic Tool Inc
Michigan Wheel Marine
Mid City Foundry Co - Grafton
Mid City Foundry Co - Milwaukee
Midland Manufacturing Co
Midvale Industries Inc - Montgomery
Midvale Industries Inc - Saint Louis
Midvale Industries Inc - Tulsa
Midwest Manufacturing & Logistics

Miller and Company
Minerals Technologies
Modern Equipment Co LLC
Monett Metals Inc
Morgan AM&T
Morgan Molten Metal Systems
Morris Bean & Co
Mossner
MPM Infosoft Pvt Ltd
Mueller Canada
Mueller Co - Alberville
Mueller Co - Chattanooga
Mueller Co - Decatur
Multi-Cast LLC

N

Naval Foundry & Propeller Center
Neanah Foundry Co
Neptune Technology Group Inc
Newport News Shipbuilding
Non-Ferrous Cast Alloys Inc
North Star Products
North Vernon Industry Corp
Northern Foundry LLC
Northern Iron & Machine
Northfield Manufacturing Inc
NovaCast Solutions USA Inc
NovaCast Systems AB - Goteborg
NovaCast Systems AB - Ronneby

O

O'Fallon Casting
O'Hare Foundry Corp
Oil City Iron Works Inc
Olson Aluminum Castings
Osco Industries Inc - Jackson
Osco Industries Inc - Portsmouth
Oshkosh Corporation

P

P&W Foundry Inc
Pacific Alloy Casting Co Inc
Palisades Holdings Inc
Palmer Engineered Products
Palmer Foundry Inc
Palmer Maus North America Corp

Palmer Mfg & Supply Inc
Pangborn Corp - Birmingham
Pangborn Corp - Fairburn
Peerless Metal Powders & Abrasive
Perfect Patterns Inc
Perkins Engine Co Ltd
Perma-Cast Co
Peter E Macler Assoc PLLC
Pickering Metal Casting LLC
Pier Foundry & Pattern Shop
Pillar Induction
Plymouth Foundry Inc
Poitras Foundry Ltd
Porter Warner Industries Inc -
Arlington
Porter Warner Industries Inc -
Birmingham
Porter Warner Industries Inc -
Chattanooga
Porter Warner Industries Inc -
Compton
Porter Warner Industries Inc - Houston
Porter Warner Industries Inc - Oakland
Porter Warner Industries Inc - Phoenix
Porter Warner Industries Inc -
Richburg
Porter Warner Industries Inc - Tulsa
Powercast Mfg Inc
Precision Enterprises Inc/Duro
Cast Inc
Precision Rail and Mfg Inc
Premier Aluminum LLC
PRL Industries Inc
Product Development & Analysis LLC
Production Pattern & Foundry Co
ProfitGuard LLC
Progress Rail, a Caterpillar Company
Prototype Casting Inc

Q

Quality Castings Co

R

Rassini Frenos SA de CV - Plymouth
Rassini Frenos SA de CV -
San Martin Texmelucan
REFCOTEC Inc - Orrville

Regal Cast Inc - Lebanon
Renaissance Manufacturing Group -
Waukesha LLC
Resource Recovery Corp
Rheocast Co
Rice Industries Inc
Richmond Industries Inc
Rimrock Corp
Rio Tinto Alcan - Independence
Rio Tinto Alcan - Jonquiere
Rio Tinto Iron & Titanium Inc -
Montreal
Rio Tinto Iron & Titanium Inc -
Sorel-Tracy
Rio Tinto Iron & Titanium Inc -
South Jordan
RJ Lee Group Inc
Roberts Sinto Corp
Roberts Sinto de Mexico
Rochester Metal Products Corp -
Muncie
Rochester Metal Products Corp -
Rochester
Rock Island Arsenal Joint Mfg & Tech
Cntr (RIA-JMTC)
Rockford Foundries Inc
Rocky Mount Engine Plant
Rolls Royce Marine North America
Rolloff Manufacturing Corp
Roman Manufacturing/Quality Brass
Ross Aluminum Castings LLC

S

Sandmold Systems Inc
Sandusky International Inc
Schaefer Furnaces Inc
Scott Sales Co
Seabee Cast Steel Foundry
Seaport Mold & Casting Corp
Selee Corporation
Seneca Foundry Inc
Shandong Jingang New Materials
Co Ltd - Houston
Shandong Jingang New Materials
Co Ltd - Zouping
Shipston Aluminum Technologies Inc
Simpson Technologies Corp
SinterCast Inc - Naperville

SinterCast Ltd - Sunninghill Berkshire
Sintex Minerals & Services Inc
Sipi Metals Corp
Skat-Trak Inc
Sloan Valve Co - Augusta
Sloan Valve Co - Franklin Park
Smith & Richardson Mfg Inc
Smith Foundry Co
Snam Alloys Pvt Ltd
Solar Turbines Inc
Solex Thermal Science Inc
solidThinking Inc
Sotrem-Maltech
Southeastern Fdry Products & Fdry
Coatings Inc
Southland Metals Inc - Maumelle
Southland Metals Inc - Mishawaka
Southland Metals Inc - Pryor
Southland Metals Inc - Roswell
Southland Metals Inc - Tomball
Southwest Steel Casting Co
SP Foundry
Specialty Castings LLC
Spectro Analytical Instruments
Spring City Electrical Mfg Co
St Louis Precision Casting Co
St Marys Foundry Inc
St Paul Foundry
Stahl Specialty Co - Kingsville
Stahl Specialty Co - Warrensburg
Standard Alloys & Manufacturing
Star Pipe Products
Strato Inc
StrikoWestofen
Superior Aluminum Castings Inc
Superior Graphite Co
Supreme Cores Alabama
Supreme Cores of The Carolinas Inc
Swerea SWECAST
Synchro ERP Ltd - Austin
Synchro ERP Ltd - London
SYSCON Sensors

T

T H Mfg Co
Tampa Brass & Aluminum Corp
Taylor Foundry Co

TB Wood's Inc
TDJ Group Inc
TechniSand Inc
Tennetek Inc
Textron Defense Systems
Textron Inc
The AWC Company - Courtice
The AWC Company - Romeo
The Federal Metal Co
The HILL and GRIFFITH Co -
Cincinnati
The HILL and GRIFFITH Co -
Indianapolis
The Wasmer Company LLC
Tinker Omega Mfg LLC
Tonkawa Foundry Inc
Torrance Casting Inc
Toscelik Granul Sanayi AS
Townley Foundry & Machine
TPI Arcade Inc - Arcade
TPI Arcade Inc - Harmony
TRC Companies Inc - Ann Arbor
TRC Companies Inc - Brookfield
TRC Companies Inc - Grand Ledge
TRC Companies Inc - Grand Rapids
TRC Companies Inc - Greenville
TRC Companies Inc - Nashville
TRC Environmental Corp - Cleveland
TRC Environmental Corp - Madison
Tromley Industrial Holdings Inc
Tyco Fire & Building Products
Tyler Pipe Co

U

U S Foundry & Mfg Co - Atlanta
U S Foundry & Mfg Co - Medley
U S Pipe & Foundry Co - Bessemer
U S Pipe & Foundry Co -
Council Bluffs
U S Pipe & Foundry Co - Hoover
U S Pipe & Foundry Co - Lisle
U S Pipe & Foundry Co - Lynchburg
U S Pipe & Foundry Co - Union City
Ultraseal America Inc
Unicast Co
Unimin Corp - Brentwood
Unimin Corp - Crystal City

Unimin Corp - Huntingburg
Unimin Corp - Mansfield
Unimin Corp - Millville
Unimin Corp - Milwaukee
Unimin Corp - New Canaan
Unimin Corp - Ottawa
Unimin Corp - Pittsburgh
Unimin Corp - Portage
Unimin Corp - Rocklin
Unimin Corp - Tuscaloosa
United Brass Works Inc - Erie
United Brass Works Inc - Randleman
United Western Supply Co - Portland
United Western Supply Co - Seattle
Universal Electric Foundry Inc
Urick Ductile Solutions
Urschel Laboratories Inc
US Aluminum Castings

V

Van Hydraulics Inc
Verichek Technical Services Inc
Vermont Castings
Versevo Inc
Victaulic Co of America - Alburdis
Victaulic Co of America - Easton
Victaulic Co of America - Leland
Victaulic Co of Canada
Victaulic De Mexico S de RL de CV
Victaulic Technical Center
Viking Pump
Viking Technologies
Virginia Industries Inc
Viridis3D LLC
Voestalpine Nortrak Inc
Voxeljet AG
Voxeljet America Inc
Voxeljet China Co Ltd
Vulcan Engineering Co Inc -
Birmingham
Vulcan Engineering Co Inc - Helena

W

Ward Corporation
Ward Heat Treating
Ward Manufacturing LLC
Washburn Iron Works Inc

Washington Mills
Waterous Company
Watry Industries LLC
Waupaca Foundry Inc - Etowah
Waupaca Foundry Inc - Marinette
Waupaca Foundry Inc - Tell City
Waupaca Foundry Inc - Tioga
Waupaca Foundry Inc - Waupaca
Wear-Tek
Weatherly Casting & Machine Co
Weaver Materiel Service Inc
Webster Industries Inc
Weil McLain
Weir Pump and Valve Solutions, Inc
West Salisbury Fdry & Machine Co
Western Foundries Inc
Wexford Sand Co
WGB Industries Inc
WGS Global Services LLC - Flint
WGS Global Services LLC - Tell City
Wheelabrator Group - Burlington
Wheelabrator Group - Lagrange
Wheelabrator Group - Waukesha
Whibco Inc
William Goetz and Associates
Winnebago Foundry Inc
Wirco Inc - Avilla
Wirco Inc - Champaign
Wisconsin Aluminum Foundry Co
Wisconsin Oven Corporation
Woodland/Alloy Casting Inc

Y

Yamaha Marine Precision
Propellers Inc
YXLON



April 3-5, 2018 Fort Worth, Texas

METALCASTING CONGRESS

AFS and the Institute Upcoming Events

Upcoming Conferences

May 1 - 2

Practical Cupola Operations Workshop

Comfort Suites Foxfire | Waupaca, WI

May 8 - 9

AFS Stormwater Seminar

Crowne Plaza Columbus Downtown | Columbus, OH

May 15 - 16

AFS Government Affairs Fly-In

Hyatt Regency Washington on Capitol Hill | Washington, D.C.

Aug. 13 - 14

AFS Volunteer Training Conference

AFS Headquarters | Schaumburg, IL

Aug. 20 - 21

AFS Cast Iron Inoculation Conference

Sheraton Louisville Riverside Hotel | Louisville, KY

Sept. 10 - 13

Additive Manufacturing for Metalcasting Conference

Louisville Marriott Downtown | Louisville, KY

Sept. 16 - 18

AFS Foundry Leadership Conference

Omni Amelia Island Plantation | Amelia Island, FL

Oct. 7 - 8

AFS Advanced Air Seminar

Cleveland Marriott East | Warrensville Heights, OH

Oct. 9 - 11

AFS 30th Environmental, Health & Safety Conference

Cleveland Marriott East | Warrensville Heights, OH

Oct. 10

Advanced Cupola Concepts Seminar

McWane Ductile and Coshocton Village Inn and Suites | Coshocton, OH

Nov. 5-7

AFS Aluminum Casting Conference

Crowne Plaza Knoxville | Knoxville, TN

Dec. 11 - 12

AFS Marketing Conference

Westin O'Hare, Rosemont, IL

Apr. 27-30, 2019

CastExpo '19

Georgia World Congress Center, Atlanta, GA

Upcoming Courses

Apr. 17 - 18

Casting Defect Analysis

Hampton Inn & Suites Warwick/Airport | Warwick, RI

Promoted by the New England AFS Chapter. In order to determine the true root cause of a casting defect and select the proper corrective action, a systematic evaluation method must be applied.

List Price: \$1,350.00 | Member Price: \$1,150.00

Course Instructors:

Shelly Dutler, AFS Institute

Patrick Kluesner, Consultant

Apr. 24 - 25

Gating & Riser Design 101

Southern Oklahoma Technology Center | Ardmore, OK

Casting quality and yield are directly impacted by gating design. This course guides participants through the basic functions of gating and risers to provide clean, sound and functional castings.

List Price: \$1,250.00 | Member Price: \$1,050.00

Course Instructors:

Ed Marczyszak, Burndy Corp

Shelly Dutler, AFS Institute

May 2 - 3

Casting Defect Analysis

American Foundry Society | Schaumburg, IL

Participants will become proficient in applying a 10-step procedure that will enable them to analyze and reduce metalcasting defects by correctly identifying defects, root causes, and determining corrective action.

List Price: \$1,350.00 | Member Price: \$1,150.00

Course Instructors:

Patrick Kluesner, Consultant

Shelly Dutler, AFS Institute

May 8 - 10

Foundry Process Improvement

Hilton Garden Inn Chattanooga Downtown | Chattanooga, TN

This 2.5-day course provides foundry personnel with disciplined problem solving techniques by emphasizing tools to better understand process data and performance with unique examples and case studies drawn from foundry settings.

List Price: \$1,750.00 | Member Price: \$1,550.00

Course Instructors:

Walter Evans, Process Improvement Consultant

May 16 - 17

Design & Optimization for 3-D Sand Printing

UNI Additive Manufacturing Center | Waterloo, IA

This course focuses on designing castings for the 3-D sand printing process, as well as optimizing existing designs to take advantage of the unique capabilities afforded. Topics covered include the advantages and limitations to the process.

List Price: \$1,350.00 | Member Price: \$1,150.00

Course Instructors:

Brandon Lamoncha, Humtown Products

Jerry Thiel, University of Northern Iowa

June 6 - 7

Casting Supplier Auditing

Hampton Inn & Suites | St. Paul, MN

This course will review the methods for effectively performing supply chain audits of metalcasting facilities.

List Price: \$1,450.00 | Member Price: \$1,250.00

Course Instructors:

Walter Evans, Consultant

Jim White, Consultant

June 12 - 13

Gating & Riser Design 101

American Foundry Society | Schaumburg, IL

Casting quality and yield are directly impacted by gating design. This course guides participants through the basic functions of gating and risers to provide clean, sound and functional castings.

List Price: \$1,250.00 | Member Price: \$1,050.00

Course Instructors:

Dr. Sudesh Kannan, Consultant

Shelly Dutler, AFS Institute

June 20

Identifying the Correct Casting Defect/Casting Material Properties

Hampton Inn and Suites Downtown St. Paul | Saint Paul, MN

Identifying the Correct Casting Defect provides participants with a basic overview of the casting defect analysis procedure. Casting Material Properties provides an in-depth discussion on expected performance of a casting.

List Price: \$500.00 | Member Price: \$425.00

Course Instructors:

Shelly Dutler, AFS Institute

Bo Wallace, AFS Institute

July 17 - 18

Introduction to Metalcasting

American Foundry Society | Schaumburg, IL

This course introduces the process of metalcasting. It provides a broad picture of what happens in a casting production facility, while illustrating the technology, variables and complexity involved in producing a casting.

List Price: \$1,250.00 | Member Price: \$1,050.00

Course Instructors:

Shelly Dutler, AFS Institute

Juliette Garesche, AFS

Bo Wallace, AFS Institute

Shannon Wetzel, AFS

July 31 - Aug. 1

Gating & Riser Design 201

American Foundry Society | Schaumburg, IL

This course is a continuation of Gating & Riser Design 101 with an emphasis on application of sands, chill, sleeves, other thermal control properties, fluid flow principles and filtration.

List Price: \$1,350.00 | Member Price: \$1,150.00

Course Instructors:

Dr. Sudesh Kannan, Consultant

Patrick Kluesner, Consultant

Sept. 19 - 20

Casting Cost Estimating

American Foundry Society | Schaumburg, IL

Cost estimating is a critical factor in ensuring a manufacturing company continues to acquire customers and to be profitable.

List Price: \$1,350.00 | Member Price: \$1,150.00

Course Instructors:

Dr. Sudesh Kannan, Consultant

Doug Dallmer, CMS Associates Inc.

Oct. 1

Virtual Casting Process

American Foundry Society | Schaumburg, IL

This course provides participants with a basic overview of the metalcasting process from quoting through shipping.

List Price: \$500.00 | Member Price: \$425.00

Course Instructors:

Bo Wallace, AFS Institute

Shelly Dutler, AFS Institute

Oct. 2

Iron 101

American Foundry Society | Schaumburg, IL

This is an introductory course covering the major cast iron families.

List Price: \$1,000.00 | Member Price: \$800.00

Course Instructors:

Walter Evans, Consultant

Oct. 3 - 4

Casting Defect Analysis

American Foundry Society | Schaumburg, IL

In order to determine the true root cause of a casting defect and select the proper corrective action, a systematic evaluation method must be applied.

List Price: \$1,350.00 | Member Price: \$1,150.00

Course Instructors:

Patrick Kluesner, Consultant

Walter Evans, Consultant

Oct. 23

Virtual Casting Process

American Foundry Society | Schaumburg, IL

This course provides participants with a basic overview of the metalcasting process. Students will trace the path of a casting from quoting through shipping.

List Price: \$500.00 | Member Price: \$425.00

Course Instructors:

Bo Wallace, AFS Institute

Shelly Dutler, AFS Institute

Oct. 24

Aluminum 101

American Foundry Society | Schaumburg, IL

This course covers the characteristics and properties of aluminum, alloying elements and their general applications and considerations for working with aluminum cast parts.

List Price: \$1,000.00 | Member Price: \$800.00

Course Instructor:

David Palmer, BRP US Inc.

Dec. 4

Coldbox Process 101

American Foundry Society | Schaumburg, IL

This course is an introduction to the coldbox coremaking process.

List Price: \$1,000.00 | Member Price: \$800.00

Course Instructor:

Doug DeSmit, ASK Chemicals

Dec. 5

Green Sand Molding 101

American Foundry Society, Schaumburg, IL

This course is an introduction to the green sand molding process used within a metalcasting facility.

List Price: \$1,000.00 | Member Price: \$800.00

Course Instructors:

Bo Wallace, AFS Institute

Dec. 6

Nobake Molding & Coremaking 101

American Foundry Society, Schaumburg, IL

This course provides participants with a basic foundation of the nobake molding and coremaking process used within a foundry.

List Price: \$1,000.00 | Member Price: \$800.00

Course Instructors:

John Roth, Prairie Industrial Products

Training for Excellence in Metalcasting

e-Learning
Solutions
Booth
517



We use em too.

When we started a core supply company, we chose the same machine we want you to choose. Laempe. For the same reasons. Quality cores. At high efficiency. At a reasonable price.

THECOREROOM.COM





April 3-5, 2018 Fort Worth, Texas

METALCASTING CONGRESS

Congress at a Glance

Fort Worth Convention Center
1201 Houston St.
Fort Worth, TX 76102

Wednesday, April 4	
7 a.m. – 5 p.m.	Registration
7 – 8 a.m.	Author Chair Breakfast
7:30 – 9 a.m.	Women in Metalcasting Breakfast <i>(Invite only)</i>
8 a.m. – 4:45 p.m.	Technical & Management Sessions
9 a.m. – 6 p.m.	Exhibit Hall Open
10:30 – 11:30 a.m.	Hoyt Memorial Lecture - Dan Oman
11:30 a.m. – 1:30 p.m.	Division Recognition Luncheon - <i>Ticket Required</i>
1:30 – 4:45 p.m.	Institute Course
2 – 4 p.m.	Future Leaders in Metalcasting Session <i>(Invite only)</i>
4:30 – 6 p.m.	Reception with Exhibitors in the Exhibit Hall
6:30 – 9:30 p.m.	Alumni Dinner <i>(Invite only)</i>

Monday, April 2	
4 – 6 p.m.	Registration

Tuesday, April 3	
7 a.m. – 5 p.m.	Registration
7 – 8 a.m.	Author Chair Breakfast
8 a.m. – 4:45 p.m.	Technical & Management Sessions
9 a.m. – 5 p.m.	Exhibitor Set-Up
10:30 – 11:30 a.m.	Keynote Speaker - Jean Bye
11:30 a.m. – 1 p.m.	Copper Division Luncheon - <i>Ticket Required</i>
1:30 – 4:45 p.m.	Institute Course
6 – 7 p.m.	Annual Banquet Reception
7 – 10 p.m.	Annual Banquet - <i>Ticket Required</i>

Thursday, April 5	
7 a.m. – 12:30 p.m.	Registration
7 – 8 a.m.	Author Chair Breakfast
8 – 10:15 a.m.	Technical & Management Sessions
8 – 10:15 a.m.	Institute Course
9 a.m. – Noon	Exhibit Hall Open
9:30 – 10:30 a.m.	Continental Breakfast - <i>In Exhibit Hall</i>
10:30 – 11:30 a.m.	Keynote Speaker - Stephen Moore
11:30 a.m. – 1:30 p.m.	President's Luncheon & Annual Business Meeting - <i>Ticket Required</i>
Noon – 5 p.m.	Exhibit Hall – Tear Down
2:30 – 5 p.m.	Plant Tour - Midland Manufacturing Co. - <i>Ticket Required</i>

